

EAST DECATUR ST.

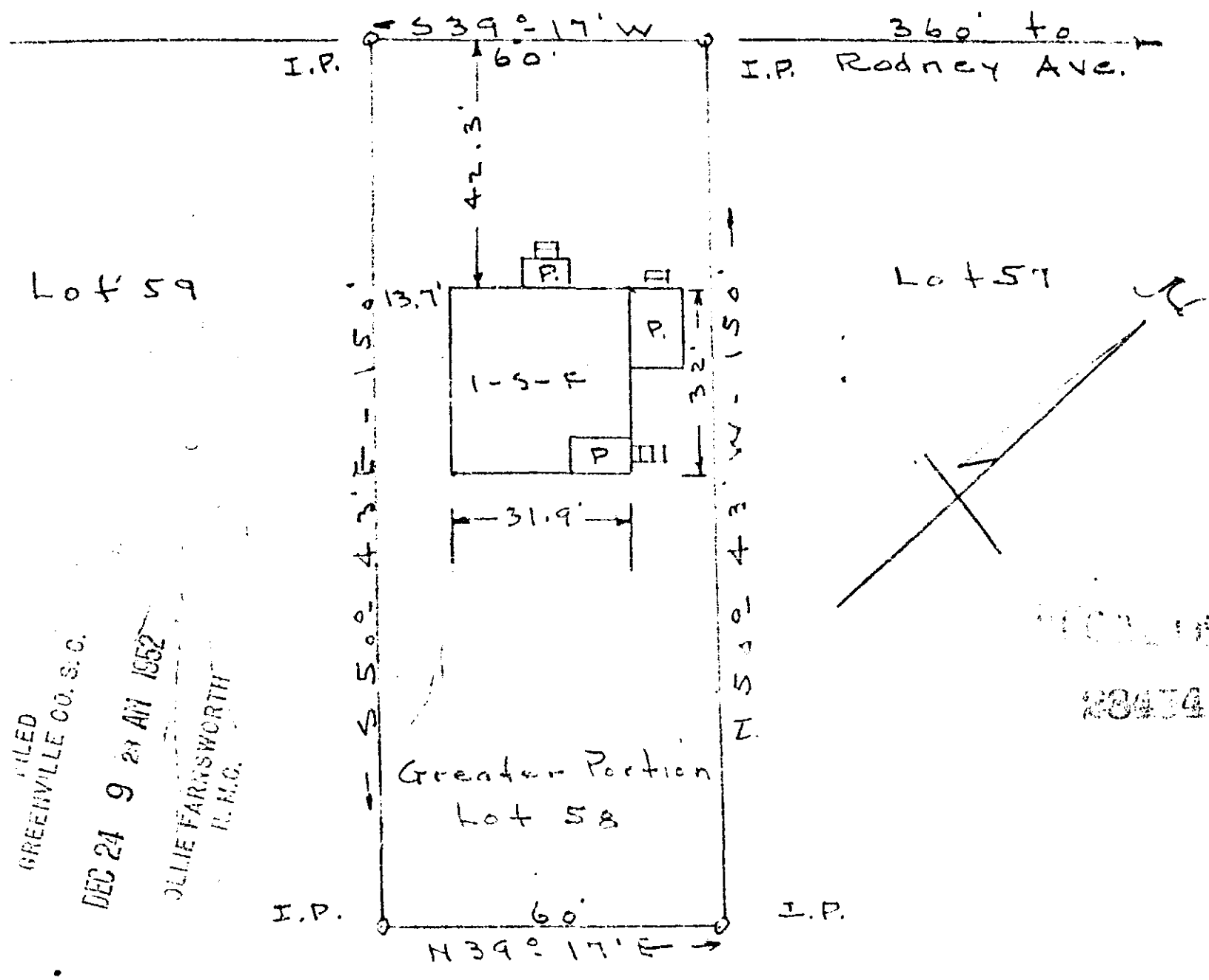

FILED
GREENVILLE CO. S.C.
DEC 24 9 21 AM 1952
OLLIE FARNSWORTH
R.M.C.

28454

PROPERTY OF
CARROLL DAVIS HIGHTOWER
Greater Portion Lot 58 - J. F. Rosamond Property
Near Greenville - S.C.
Scale 1" = 30' Dec. 20-52

This is to certify that on the 20th. day of December, 1952. I surveyed the property shown on this plat, being known as the greater portion of lot No. 58--Property of J. F. Rosamond, recorded in Plat Book "H" at Pages 185-186--Office of R. M. C. for Greenville Co., South Carolina, and that the property lines, walls and buildings are as shown hereon; that the buildings located on said lot do not encroach or project on adjacent streets or property, and that no adjacent buildings, or walls, encroach or project on said premises.

DEC 24 1952

[Signature]
Registered Land Surveyor.

"H"-185-186

#28454 Filed This 24 day of Dec 1952
And Recorded in Vol. DD Page 9 at
[Signature]
Register Mesne Conveyance Greenville County, S. C.