

4 3 50 PM 1952

LILLIE FARNSWORTH
R.M.C.

26815
DEC 4 1952

JESSE FOWLER

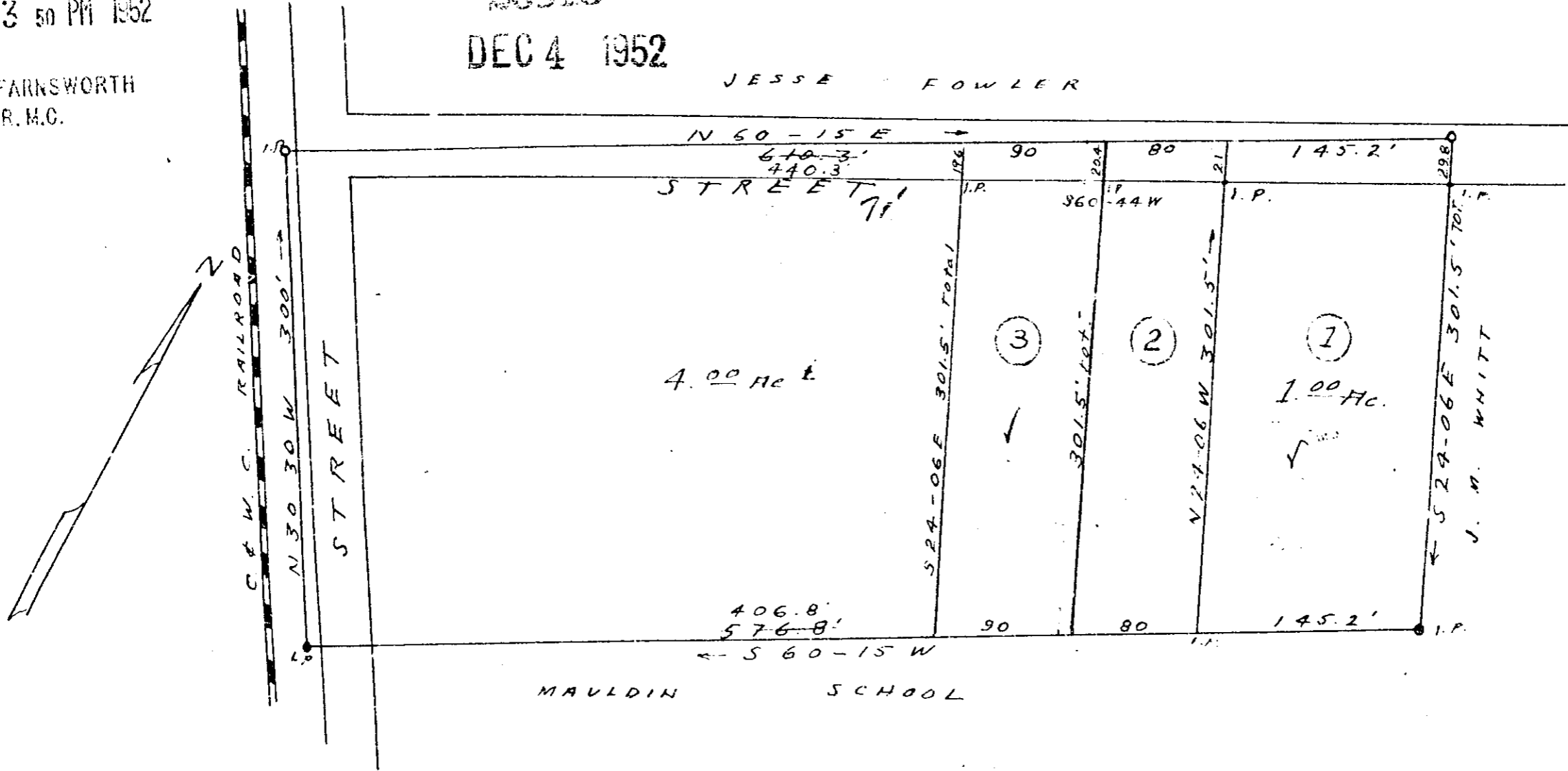

NOTE: LOTS 2 and 3 SURVEYED AND PLAT
REVISED NOV. 10, 1952 BY W. J. R.

PROPERTY OF
JIM WILLIS WHITT
GREENVILLE CO., MAULDIN, S. C.
SCALE 1"=100' MARCH 1951

W. J. Riddle Surveyor-

#26815 filed this 4 day of Dec 1952
and recorded in Vol. P. P. Page 5 at 3:30 P.M.

Calie Farnsworth
Register Meigs Conveyances Greenville County, S. C.