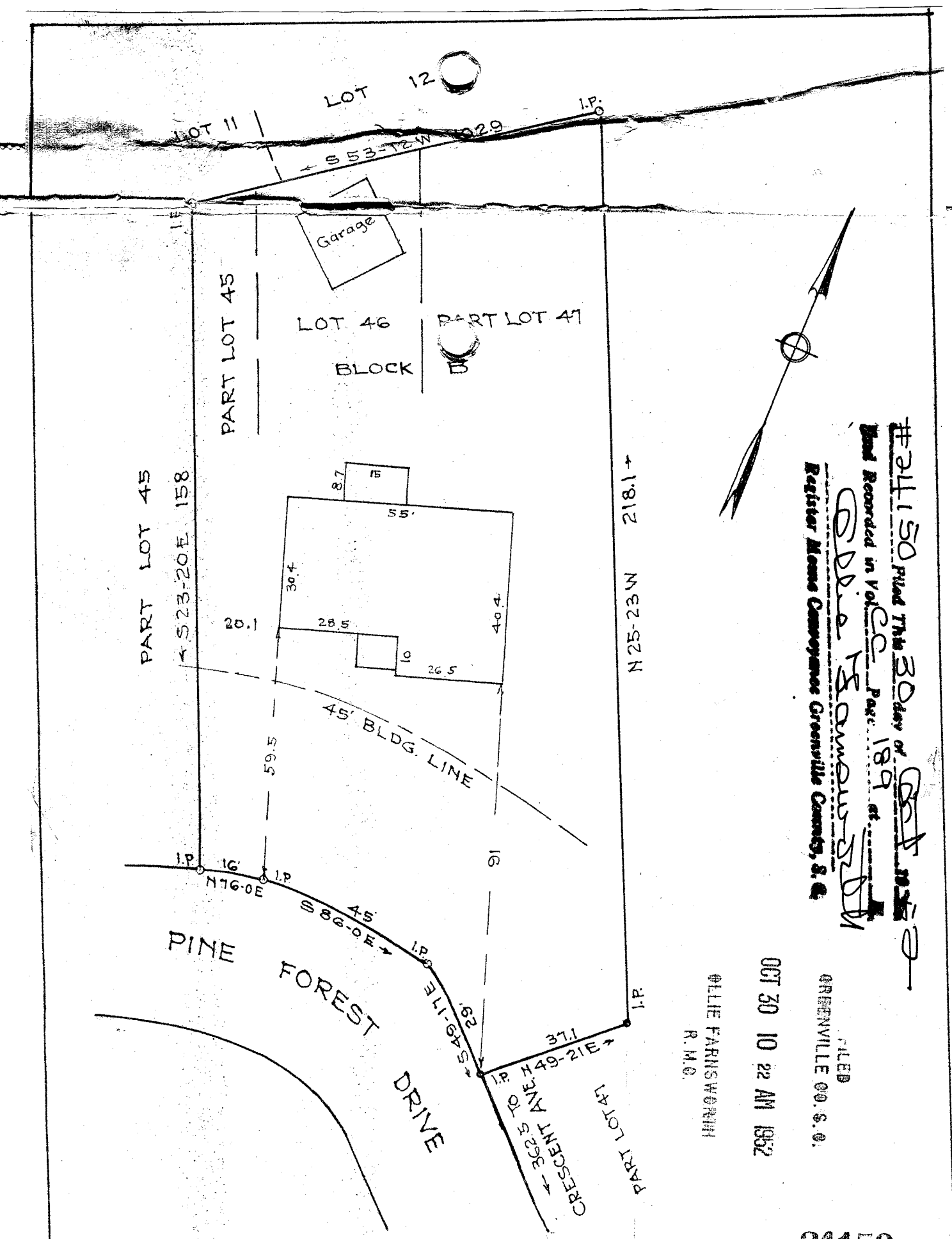

#24150 Filed This 30 day of Oct. 1952
Duly Recorded in Vol. CC Page 189 at
Eddie Fleming
Register Mesne Conveyance Greenville County, S. C.

FILED
GREENVILLE CO. S. C.
OCT 30 10 22 AM 1952
ELLIE FARNSWORTH
R. M. C.

24150
OCT 30 1952

PROPERTY OF
THOMAS T. PATTON
AND MARY WALTERS PATTON
GREENVILLE S. C.
Scale 1" = 30' Oct. 1952

This is to certify that on the 29th day of October, 1952, I surveyed the property shown on this plat; being known aspart of Lot 45, Lot 46 and part of Lot 47, Block B on plat of Forest Hills, Recorded in Plat Book D page 206, Office of R. M. C. Greenville Co., S. C.; and that the property lines, walls and buildings are as shown hereon; that the buildings located on said lots do not encroach or project on adjacent streets or property; and that no adjacent buildings or walls encroach or project on said premises.

K. W. Walton
Registered.

OCT 30 1952

279

189