

REF. PLAT OF HIGHLAND TERRACE  
FILED IN PL. BK. K. PAGE 121

100212

MONT CLAIR AVE  
(FORMALLY FAIRVIEW AVE)

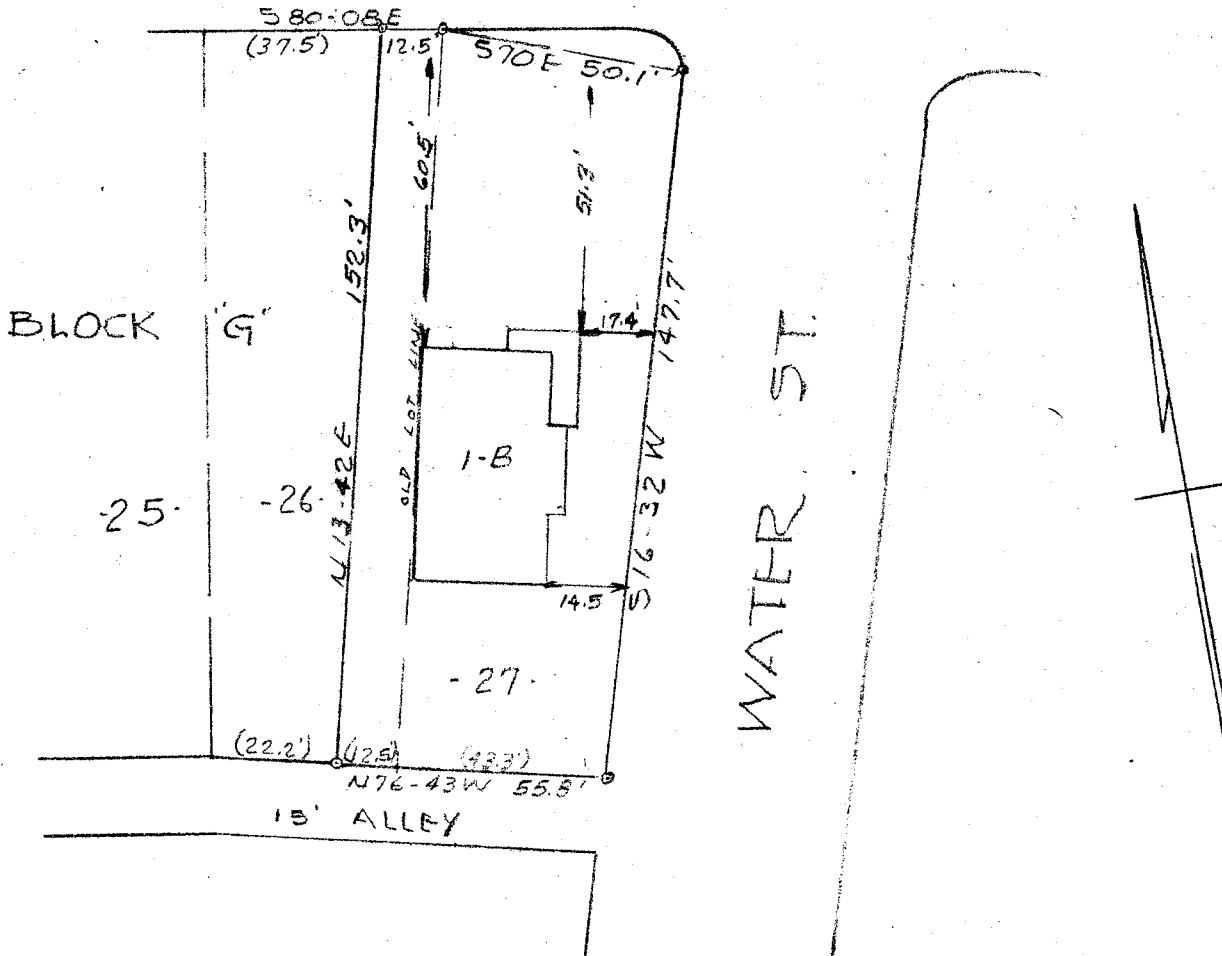

PROPERTY OF  
**MORRIS LEFFERT**  
GREENVILLE - S.C.  
SCALE 1" = 40 FT      9 SEPT. 1952

This is to certify that on the 9th day of Sept. 1952 I surveyed lot 27 and a portion of lot 26, block G, plat of Highland Terrace filed in plat book K page 121, and that the property lines, walls and buildings are as shown hereon; and that the buildings located on said property do not encroach or project on adjacent streets or property; and that no adjacent buildings or walls encroach or project on said premises.

*Douglas S. Powell*  
Reg Engr #962



PIEDMONT ENGINEERING SERVICE  
GREENVILLE, S. C.

#21390 Filed This 25 day of Sept. 1952  
and Recorded in Vol. 200 Page 175 at 5:07 P.M.  
*Edna Samsworth*  
Register Mesne Conveyance Greenville County, S. C.