

FILED GREENVILLE CO. S.C.

AUG 1 9 03 AM 1925

BILLIE FARNSWORTH R.M.S.

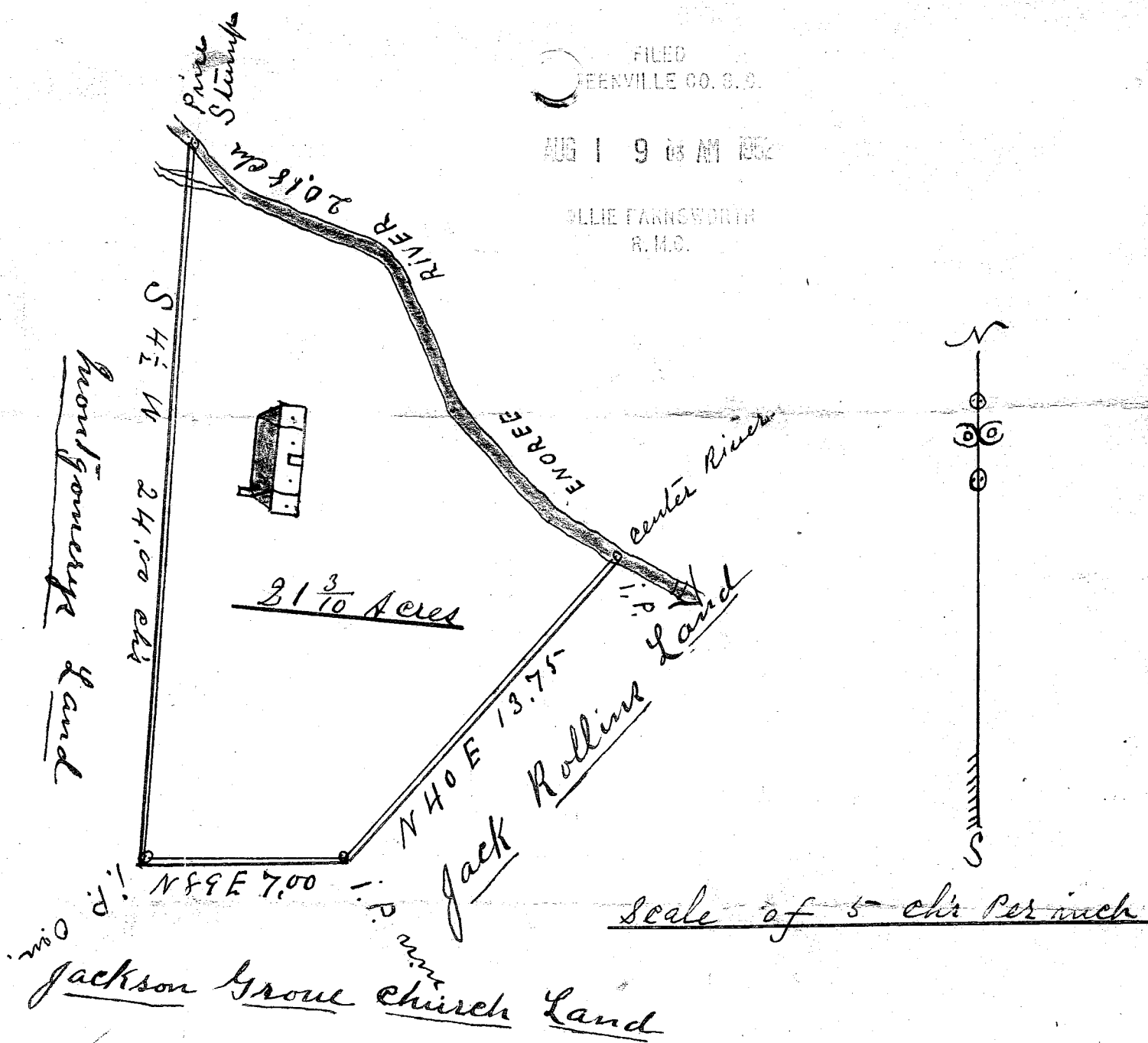

South Carolina  
Greenville County

I have surveyed and divided a certain piece of land on the south side of Enoree River, the above tract belonging to Beattie Styles containing 21 <sup>3</sup>/<sub>10</sub> Acres and has such shape, and marks as the above Plat represents  
Surveyed Oct. 6, 1925  
W. A. Hester  
Registered Surveyor

We hereby certify that this plat was incorrectly stated to be the property of Beattie Styles; but was, in fact, the property of Mabel Styles.

Beattie Styles  
Mabel Styles

attest  
J. L. Low

#16943 Filed this 1 day of Aug. 1925  
And Recorded in Vol. CC Page 111 at 9:03 P.M.

Billie Farnsworth  
Register Mesne Conveyance Greenville County, S. C.