

FILED
GREENVILLE CO. S. C.

MAY 10 4 10 PM 1952

OLLIE FARNSWORTH
R.M.C.

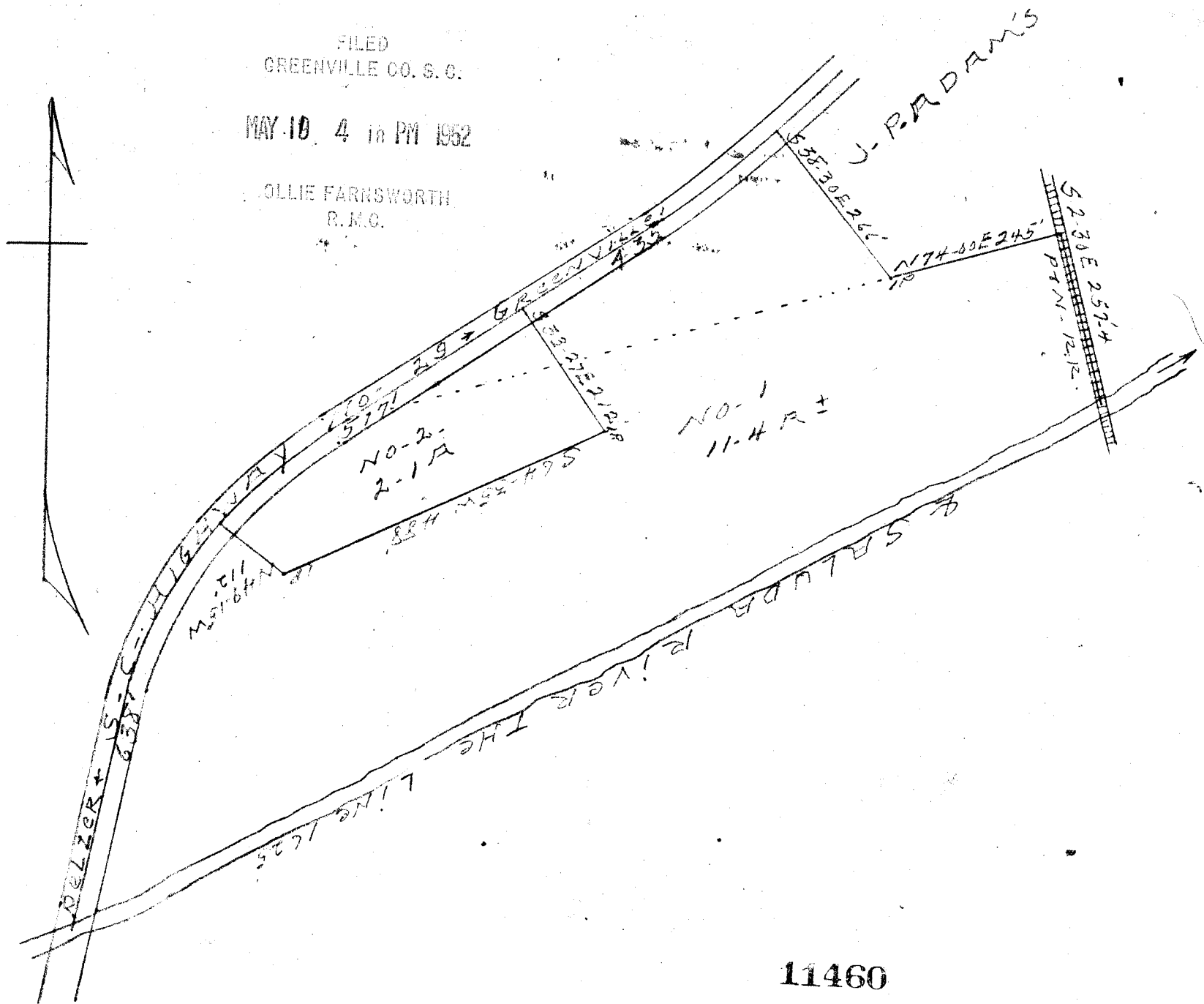

11460

MAY 19 1952

State of South Carolina
Greenville County

Plot of land showing 2 tracts not containing
(11.4) acres more or less & belonging to W. H. C.
Page & tract no 2 containing (2.1) acres more
or less belonging to Bert W Page & being lands
formerly owned by Mrs Emma Page Mullins.
drawn this the 19th day of May 1952.

John C. Smith & Lake Smith
Reg L.S. NO-974-

1" = 200'

#11460 Filed This 19 day of May 1952

And Recorded in Vol. C.C. Page 53 at R.

Ollie Farnsworth

Register Mesne Conveyance Greenville County, S. C.