

APR 8 11 59 AM 1952

OLLIE FARNSWORTH
R. M. C.

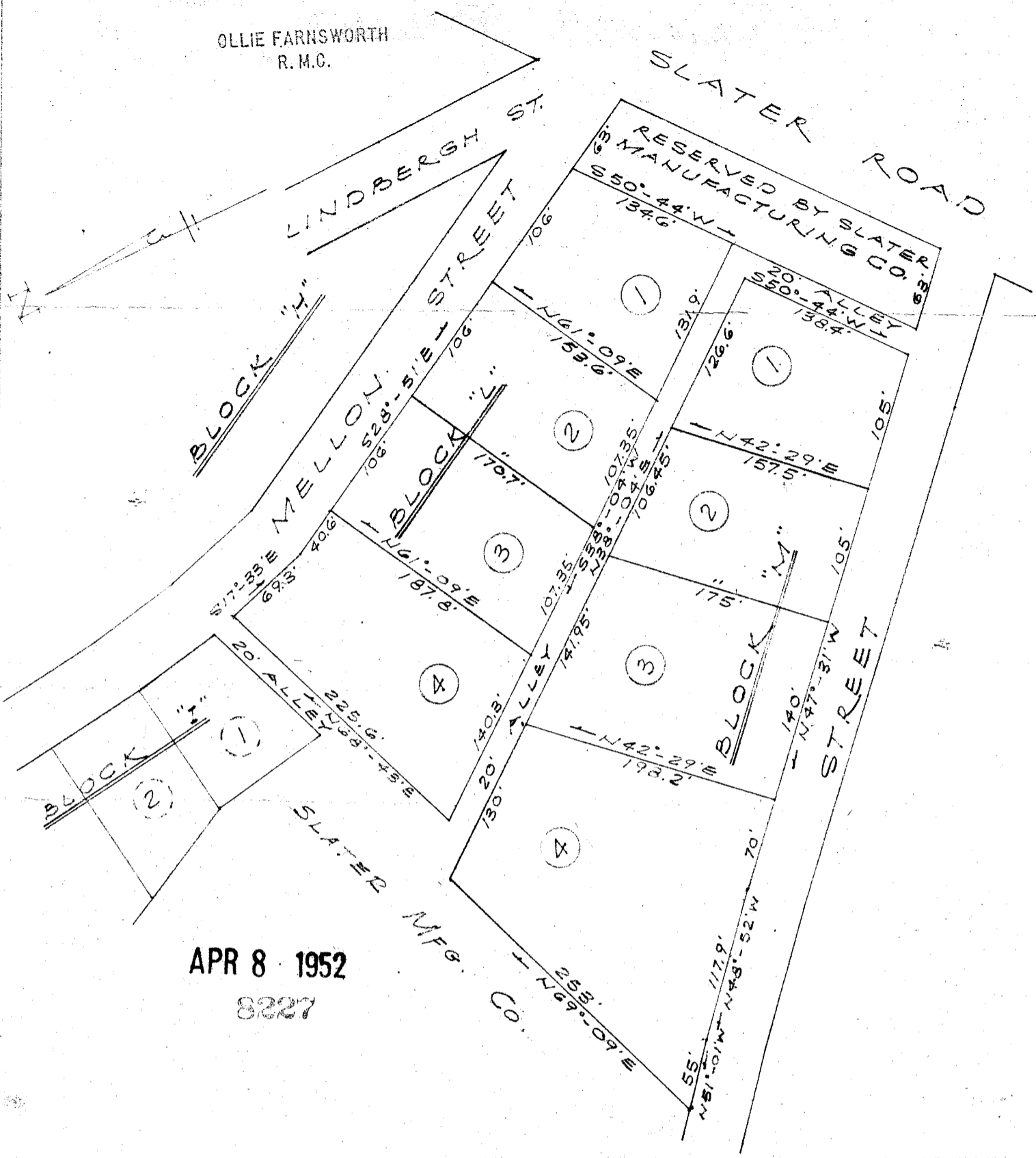

APR 8 1952

8227

NOTE:

ORIGINAL SUBDIVISION
ESTABLISHED BY J. E. SIRRINE
& CO. ENGINEERS. DATE 7-10-40.

IRON PINS LOCATED AT ALL
CORNERS.

PLAT SHOWING REVISIONS OF
PROPERTY OF
SLATER MANUFACTURING CO.
SLATER, SOUTH CAROLINA

PICKELL & PICKELL ENGINEERS
GREENVILLE, SOUTH CAROLINA

SCALE 1"=100' DATE: JAN. 25, 1952

8227 Filed This 8 day of April 1952
And Recorded in Vol. CC Page 3 at 11:59 A.M.

Ollie Farnsworth

Register Mesne Conveyance Greenville County, S. C.

6