

# STONE LAKE

RIGHT-OF-WAY ACROSS DAM FROM NORTH EASTERN TERMINATION OF LOTUS COURT TO SOUTHWESTERN TERMINATION OF DELWOOD DRIVE. ALIGNMENT AND WIDTH OF R.O.W. ARE DESCRIBED IN DEED OF LOTUS COURT.

UPON IMPROVEMENT OF LOTUS COURT ACROSS DAM TO DELWOOD DRIVE, ANY PORTION OF THIS TURN-AROUND REMAINING OUTSIDE OF THE THEN RIGHT-OF-WAY OF LOTUS COURT WILL REVERT TO AND BE A PART OF THE THEN ADJACENT LOTS OR PROPERTIES.



FINAL PLAT OF SECTION No. 1 OF

## ONE LAKE HEIGHTS GREENVILLE, S. C.

SCALE: 1 in. = 100 ft.

JUNE 1952  
LAKE SHORE LINE REVISED DEC. 1952

ENGINEERING DATA & DRAINAGE APPROVED

DATE: Oct 4, 1952  
R. H. Curator  
CITY ENGINEER

1359

JAN 19 1953

B.B. 133

PIEDMONT ENGINEERING SERVICE GREENVILLE S. C.

# 1359 Filed This 19 day of April 1953  
and Recorded in Vol. BB Page 33 at  
Gadsden's Register  
Register Messrs. Conveyance Greenville County, S. C.

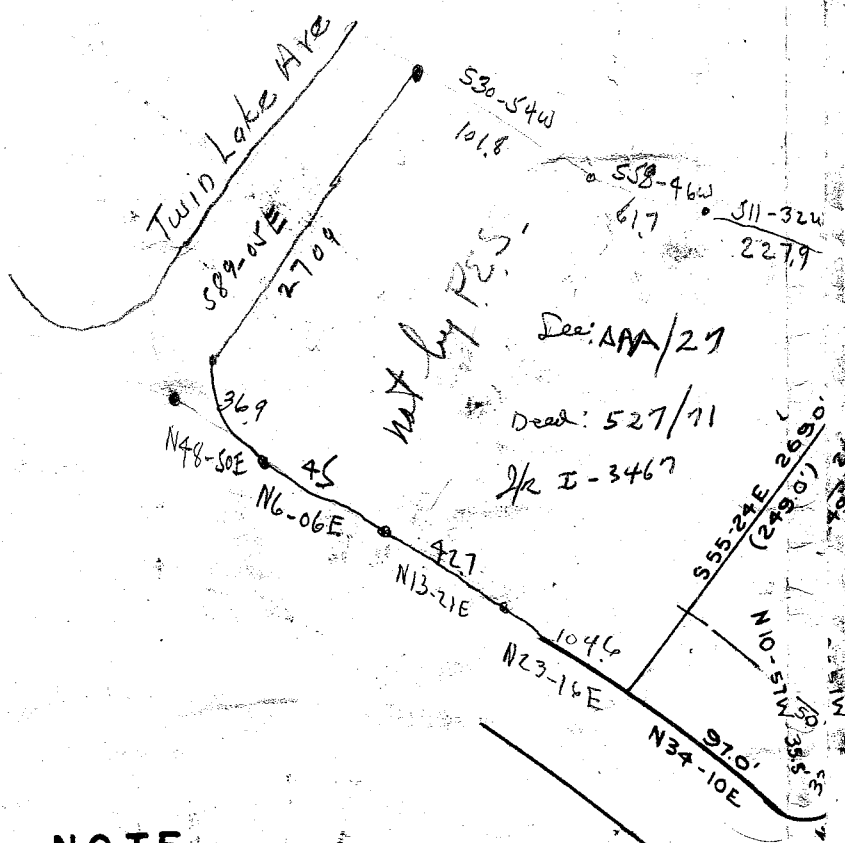

**NOTE:**

THERE IS A 5' DRAINAGE AND UTILITY EASEMENT ON ALL SIDES AND REAR LOT LINES.

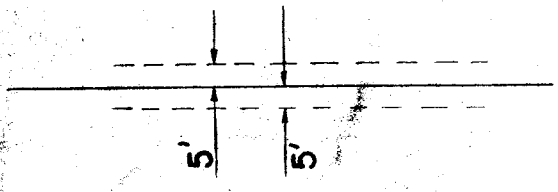

STC  
SE

**FINAL PLAN APPROVED**  
GREENVILLE CITY PLANNING & ZONING COMMISSION  
*Charlie M. Trof*  
SECRETARY OF COMMISSION

APPROVED BY CITY OF GREENVILLE  
PLANNING AND ZONING COMMISSION  
OCT. 1, 1952  
DATE *Charlie* SECY