

Plat Book-BB-Page 81 B

This Property is on the New Duncombe Road beyond the zoning District.

Ben F. Perry
Attorney.

FILED
GREENVILLE CO. S.C.
JAN 15 10 45 AM 1953
OLLIE FARNSWORTH
R.M.C.

See Page
39

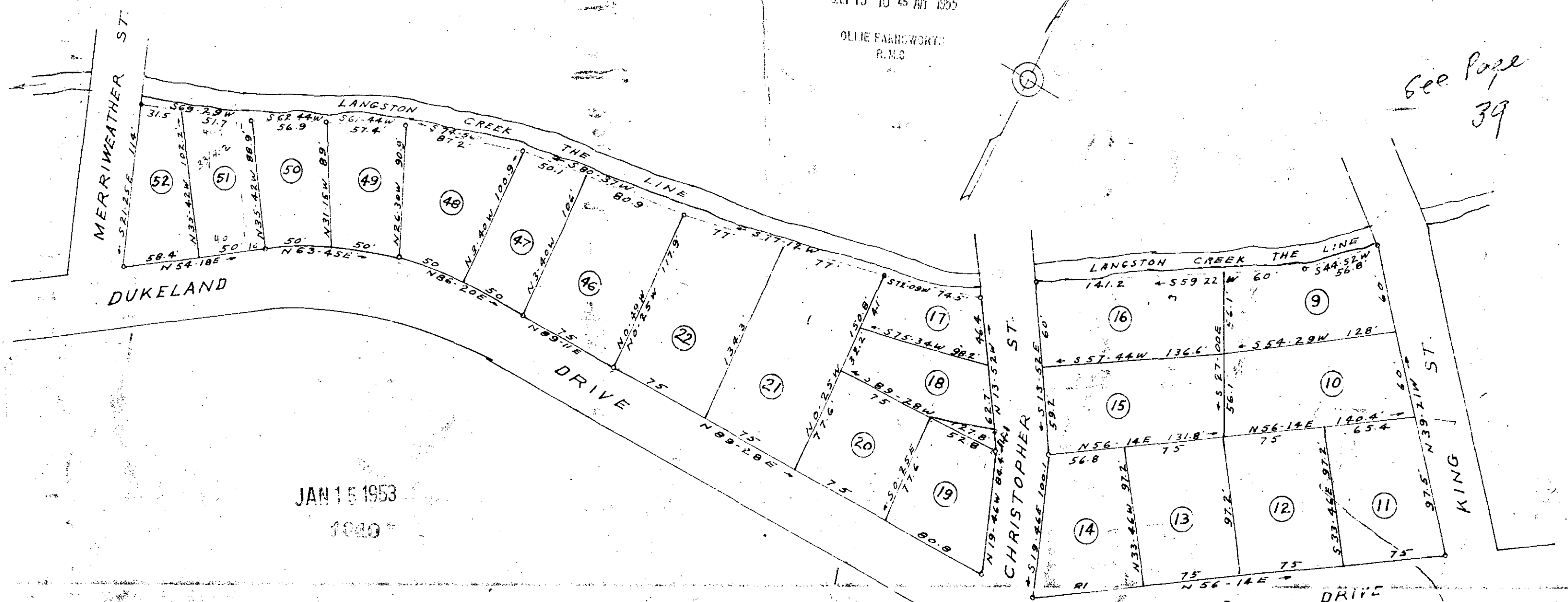

JAN 15 1953
1980

PROPERTY OF
ETHEL Y. PERRY EST.
NEAR GREENVILLE S.C.
SCALE 1"=60' DEC 1952
C. O. RIDDLE - SURVEYOR

#1040 Plat This 15 day of Jan. 1953
and Recorded in Vol B B Page 81
Good Sammons
Register Mease Conveyance Greenville County, S. C.

NOTE: Lots 9 through 22 revision of lots shown on plat of Ethel Y. Perry Est. recorded in plat book B B page 39. Lots 46 through 52 revision of lots as shown on plat of Colonia Co. recorded in book J page 220.

BAD COPY