

# Plat Book-BB-Page 80B

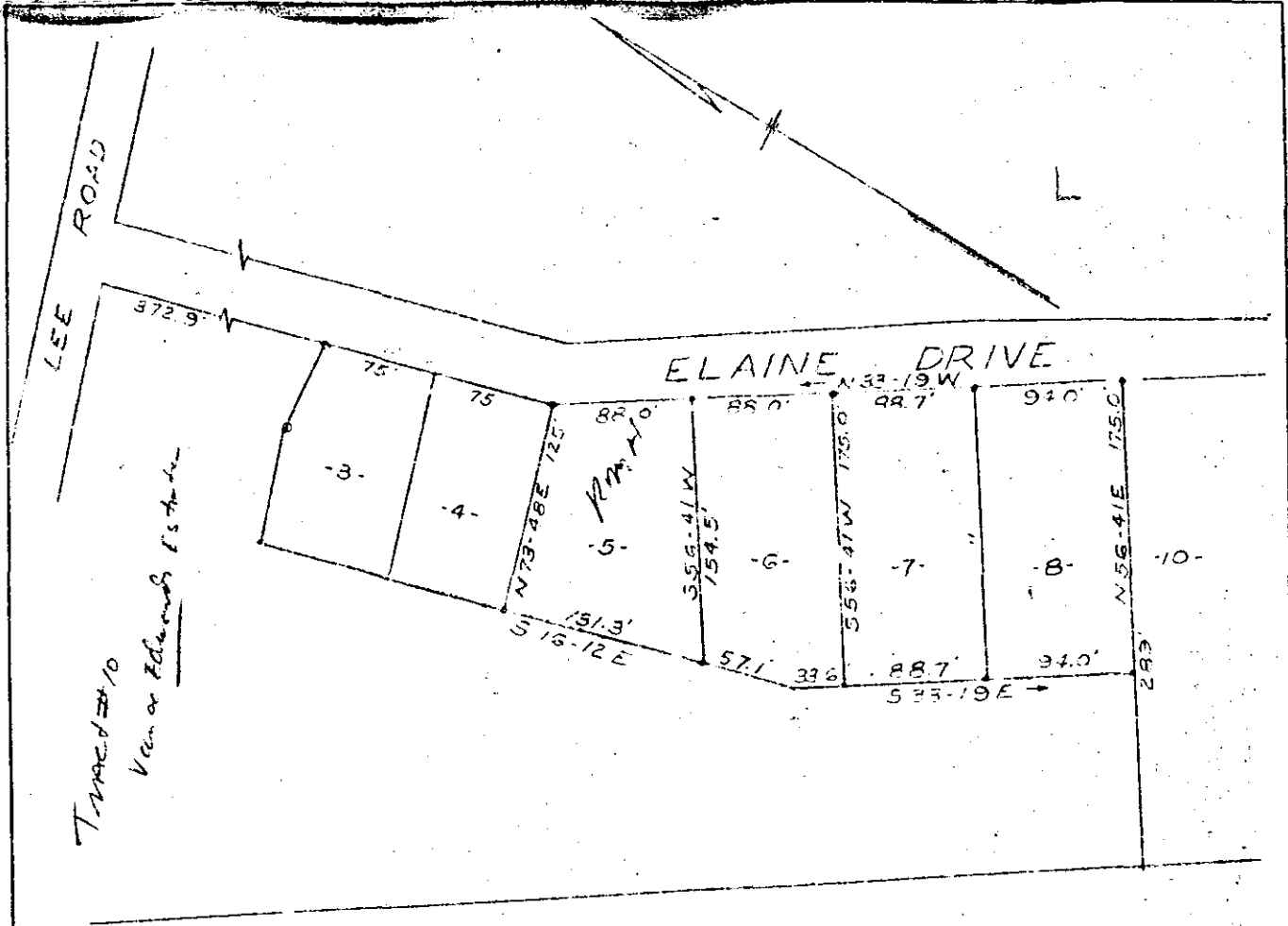

REVISION OF LOTS 5-8, INCL  
ELAINE DRIVE  
NEAR GREENVILLE, SC.

SURVEY BASED ON PLAT OF  
WILLIAM M EDWARDS PROPERTY  
DATED JUNE 1957

AUG 30 1958

24356

FILED  
GREENVILLE CO. S.C.  
AUG 21 1958  
ALICE FAYE WORTH  
R.M.C.



PIEDMONT ENGINEERING SERVICE  
GREENVILLE, S. C.

BB-80

This is REVISION of plat AA-88

#22356 filed This 30 day of Aug 1958  
and Recorded in BB Page 80  
Gessie E. Edwards  
Register Moore Company (Greenville County, S.C.)

# BAD COPY