

#16649 Filed This 28 day of July 1952
And Recorded in Vol. B. B. Page 544-55 at
Greenville S. C.
Register Means Conveyance Greenville County, S. C.

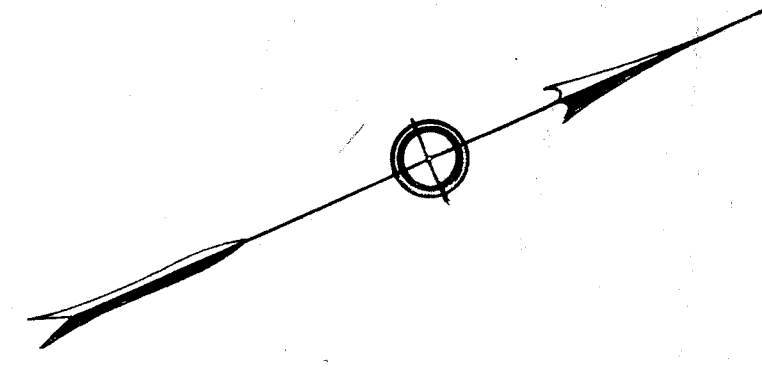

JUL 28 1952
16649

LEWIS PLAZA
PROPERTY OF
LEWIS PLAZA INC.
PLAZA CENTER, A
CORPORATION, INVEST-
MENT INC., AND
PLAZA THEATER INC.
GREENVILLE S. C.

Scale 1" = 30'

June 1952

DALTON & NEVES
ENGINEERS

FILED
GREENVILLE CO. S. C.
JUL 23 10 PM 1952
LILLIE FARRINGTON
R. No.

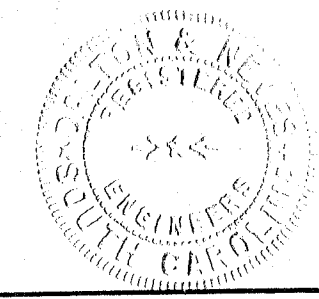

BB-54+55

I surveyed the Property shown on
buildings are as shown hereon;
+ encroach or project on adjacent
buildings encroach or project on said premises.
R. S. Dalton Reg. Engr.

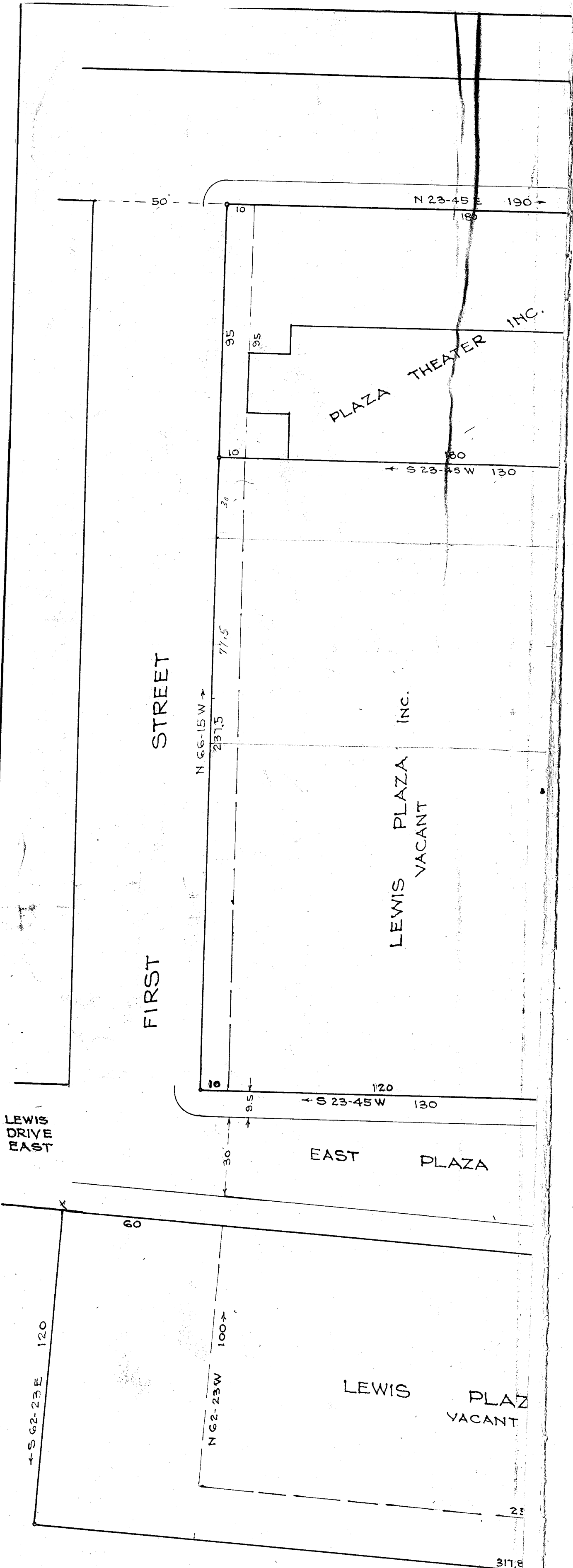

This is to Certify that on the 25th Day of June 1952 this Plat; and that the Property Lines, walls and that the buildings located on said Property do not Streets or Property; and that no adjacent walls or