

LOT CORNER  
IN SECTION 6

# LAZY CITY

## SECTION No. 6

LOCATED IN GREENVILLE COUNTY, S.C.

FILED  
GREENVILLE CO. S.C.

SEP 4 1 55 PM 1952

OLLIE FARNWORTH  
R.M.C.

19584

SEP 4 1952

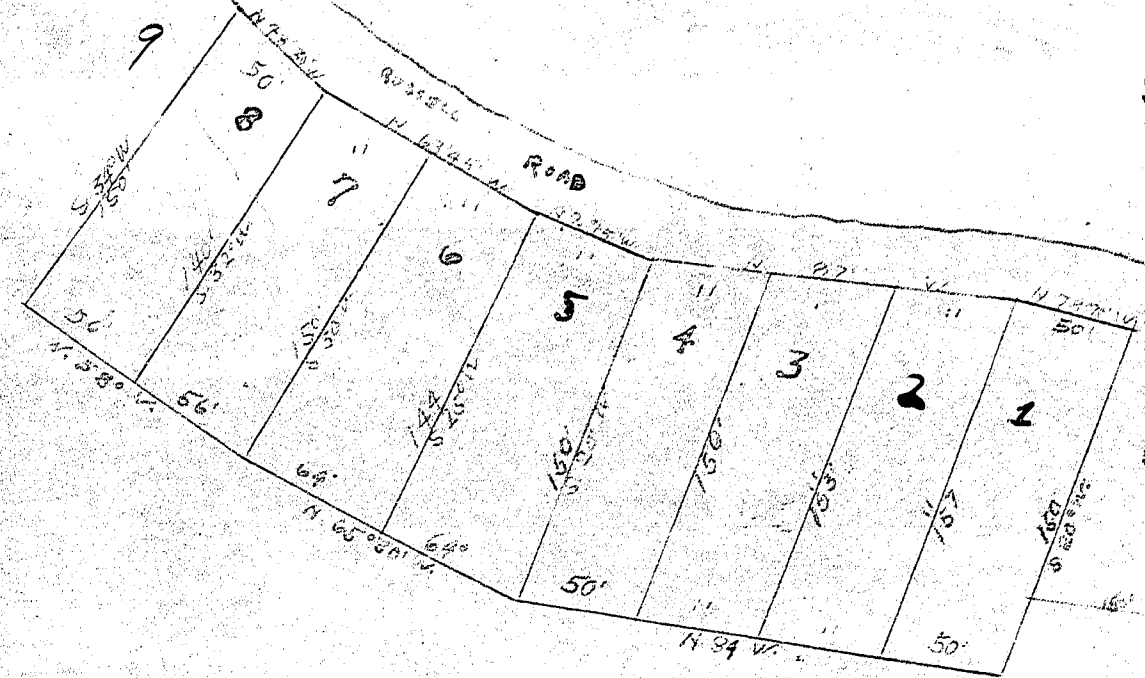

SURVEY PLAT PLATTED BY TRIMBLE AND JUSTICE  
SEPT. 3, 1952 - SCALE: 1" = 40'

#19584 Filed This 4 day of Sept 1952  
And Recorded in Vol. B.B. Page 46 at  
*Ollie Farnworth*  
Register Mesne Conveyance Greenville County, S. C.

# BAD COPY