

FILED
GREENVILLE CO. S. C.

OCT 22 9 28 AM 1951

ELLIE FARNSWORTH
R. M. C.

24154

OCT 22 1951

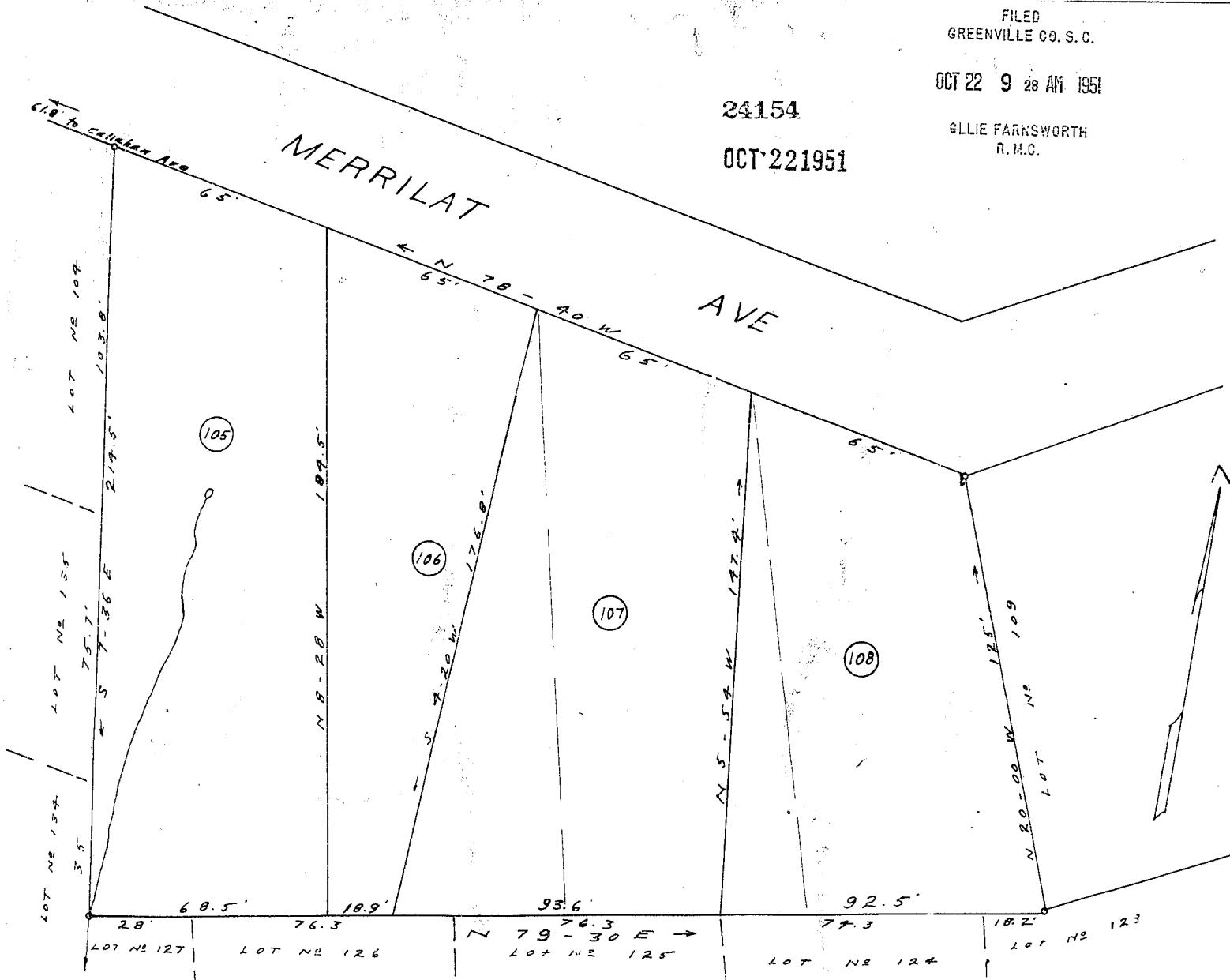

68.5
18.9
97.4

REVISED PLAT LOTS NO 106, 107 & 108
 MAP NO 3
 SANS SOUCI HEIGHTS
 NEAR GREENVILLE S. C.
 PROPERTY OF BEN F. PERRY
 SCALE 1" = 50' JUNE 1951

Note: Complete Plat Map No 3 Sans Souci Heights recorded in plat book I Page 95

#24154 Filed This 22 day of Oct 1951
 and Recorded in Vol. P. H. Page 165 of
 Public Name Conveyance
 Greenville County, S. C.
 Ellie Farnsworth