

Plat Book AA, Page 163

PROPERTY OF
J. A. FOWLER ESTATE
 LOCATED NEAR CROSS ROADS BAPTIST CHURCH
 BUTLER TOWNSHIP GREENVILLE COUNTY
 SOUTH CAROLINA

SCALE: 1" = 300 FEET SEPTEMBER 27 1951
 SURVEYED IN PART AUG. 28 & SEPT. 7 1951
 H. S. BROCKMAN, REG. SURVEYOR
 GREER S.C. - NO. 959

FILED
 GREENVILLE CO. S.C.
 OCT 17 2 57 PM 1951
 LILLIE FARNSWORTH
 R.M.C.

23847
 OCT 17 1951

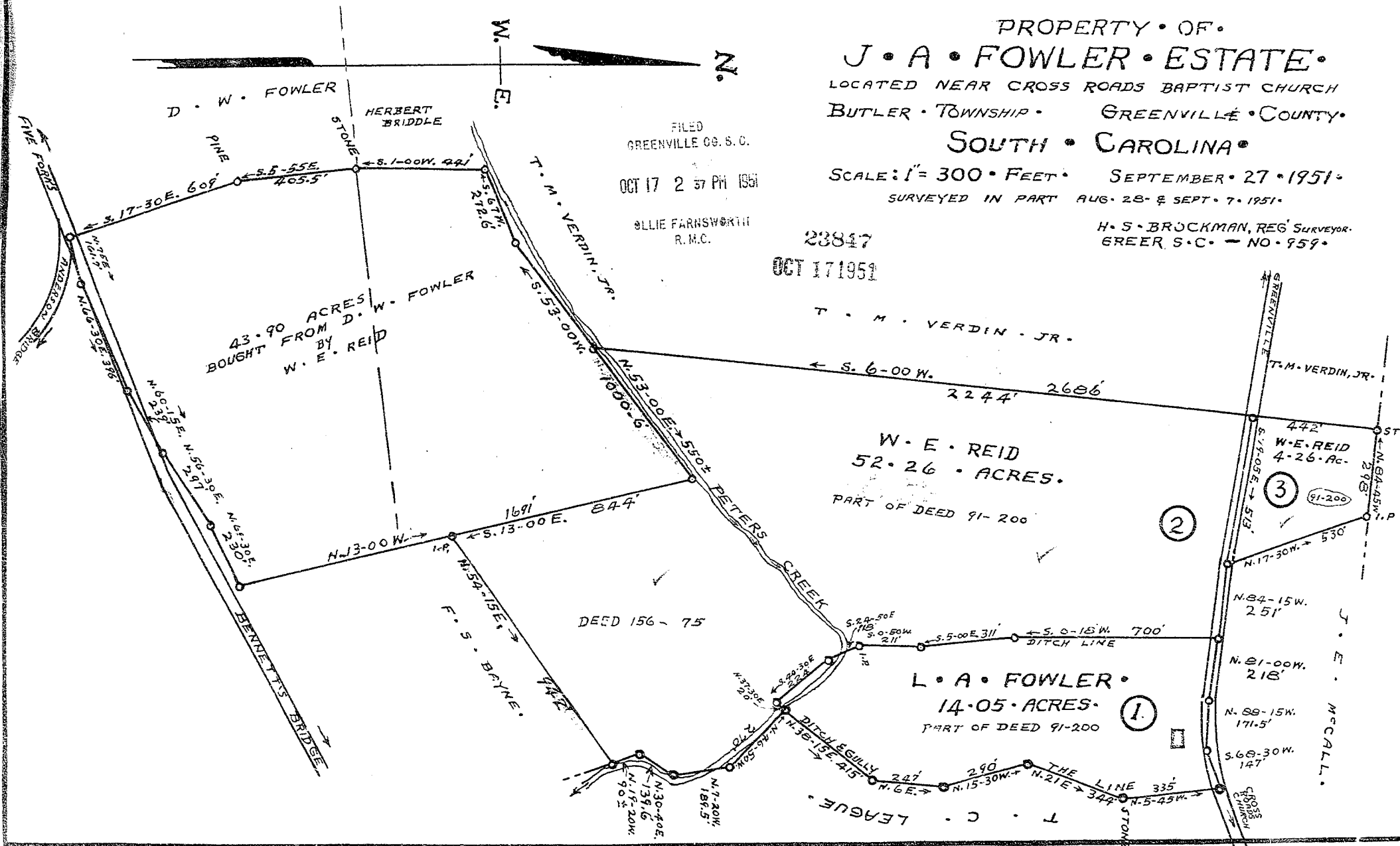

23847 Filed This 17 day of Oct. 1951
 And Recorded in Vol. 77 Page 163 at
 Lillie Farnsworth
 Registrar, Mease Conveyance, Greenville County, S.C.