

NOTE!
IRON PIPE LOCATED
AT ALL CORNERS.

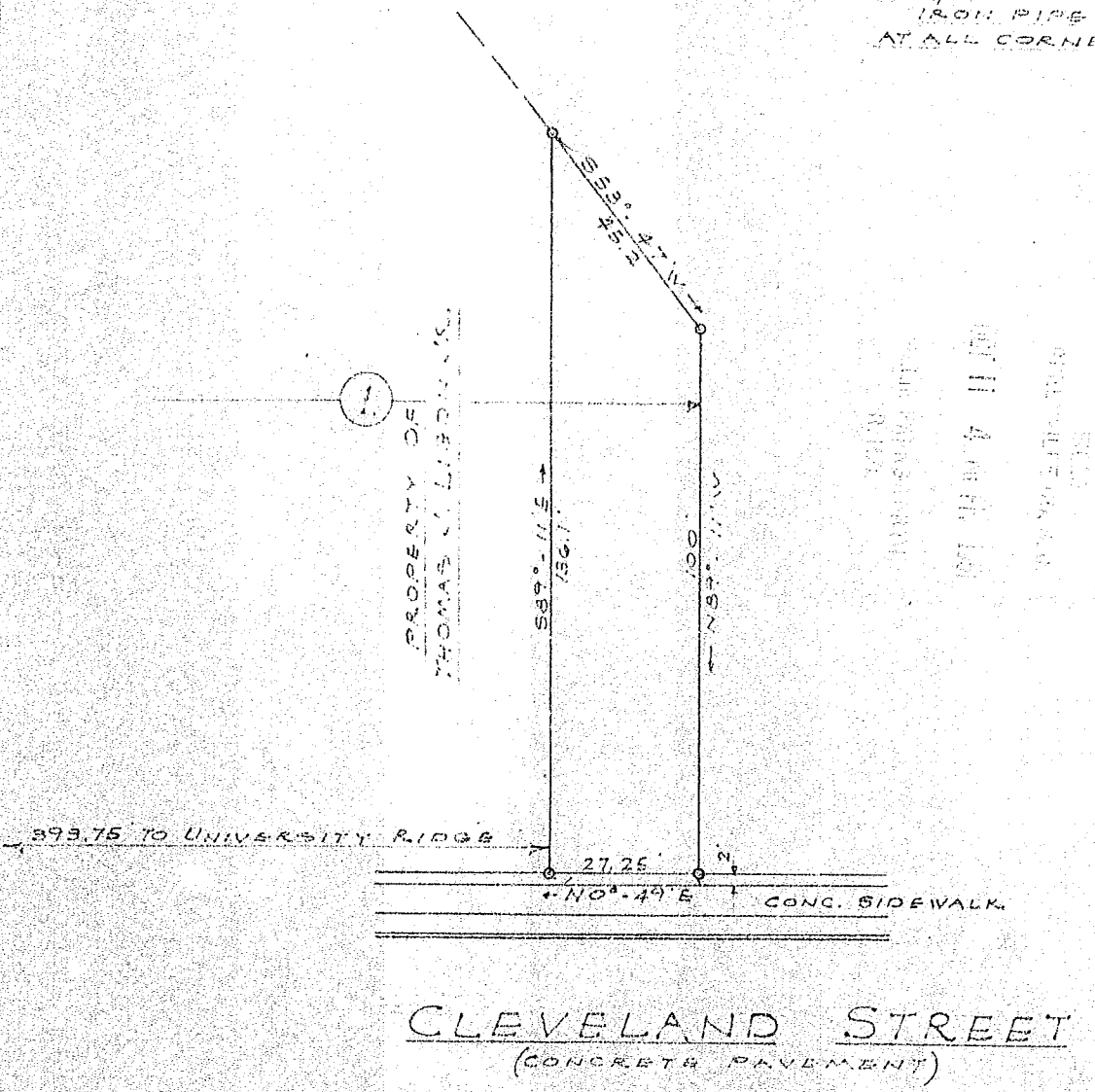

CLEVELAND STREET
(CONCRETE PAVEMENT)

PROPERTY OF —
CARL MAYERS
 LOCATED IN THE
CITY OF GREENVILLE, S.C.
 SCALE: 1" = 30'
 PICKELL & PICKELL, ENGINEERS
 GREENVILLE, S.C.
 DATE: OCT 9, 1951

OCT 11 1951
23396

#23396 Filed This 11 day of Oct. 1951
And Recorded in Vol. P. P. Page 151 at 4:06 P.M.

Edie Hansworth
Register Mesne Conveyance Greenville County, S. C.

