

FORMERLY DOCK MAHFFEY.

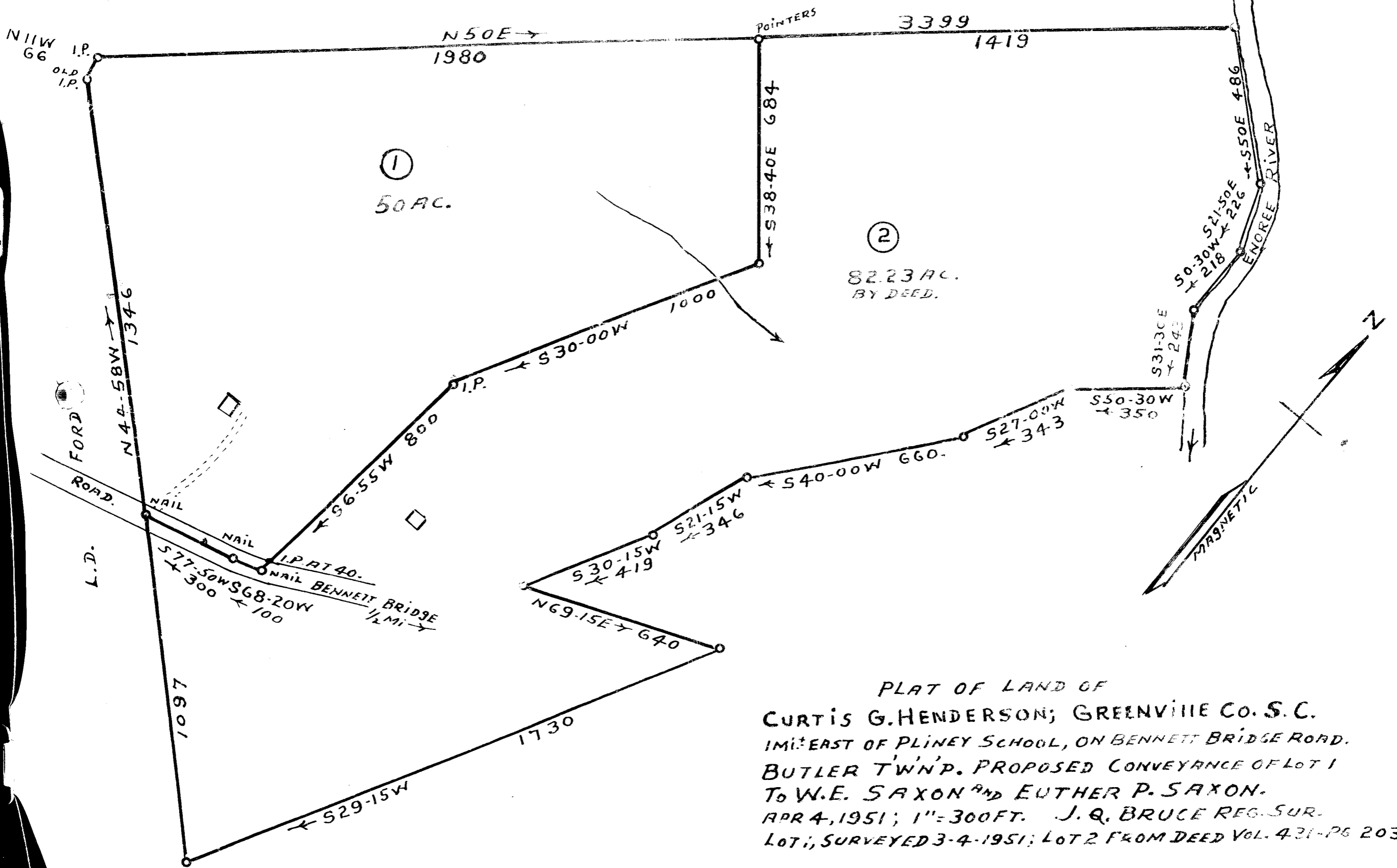

PLAT OF LAND OF
 CURTIS G. HENDERSON; GREENVILLE CO. S. C.
 1/2 MI. EAST OF PLINEY SCHOOL, ON BENNETT BRIDGE ROAD.
 BUTLER T'W'N'P. PROPOSED CONVEYANCE OF LOT 1
 TO W. E. SAXON AND EUTHER P. SAXON.
 APR 4, 1951; 1" = 300 FT. J. Q. BRUCE REG. SUR.
 LOT 1, SURVEYED 3-4-1951; LOT 2 FROM DEED VOL. 431-PS 203,

#20109 Filed This 30 day of Aug. 1951
 And Recorded in Vol. 57 Page 127 at 4:07 P.M.
 [Signature]
 Register Mesne Conveyance Greenville County, S. C.

8223