

FILED  
OFFICE OF THE CLERK

JUL 17 9 21 AM '51

CLIVE PARKS COUNTY  
S. C.

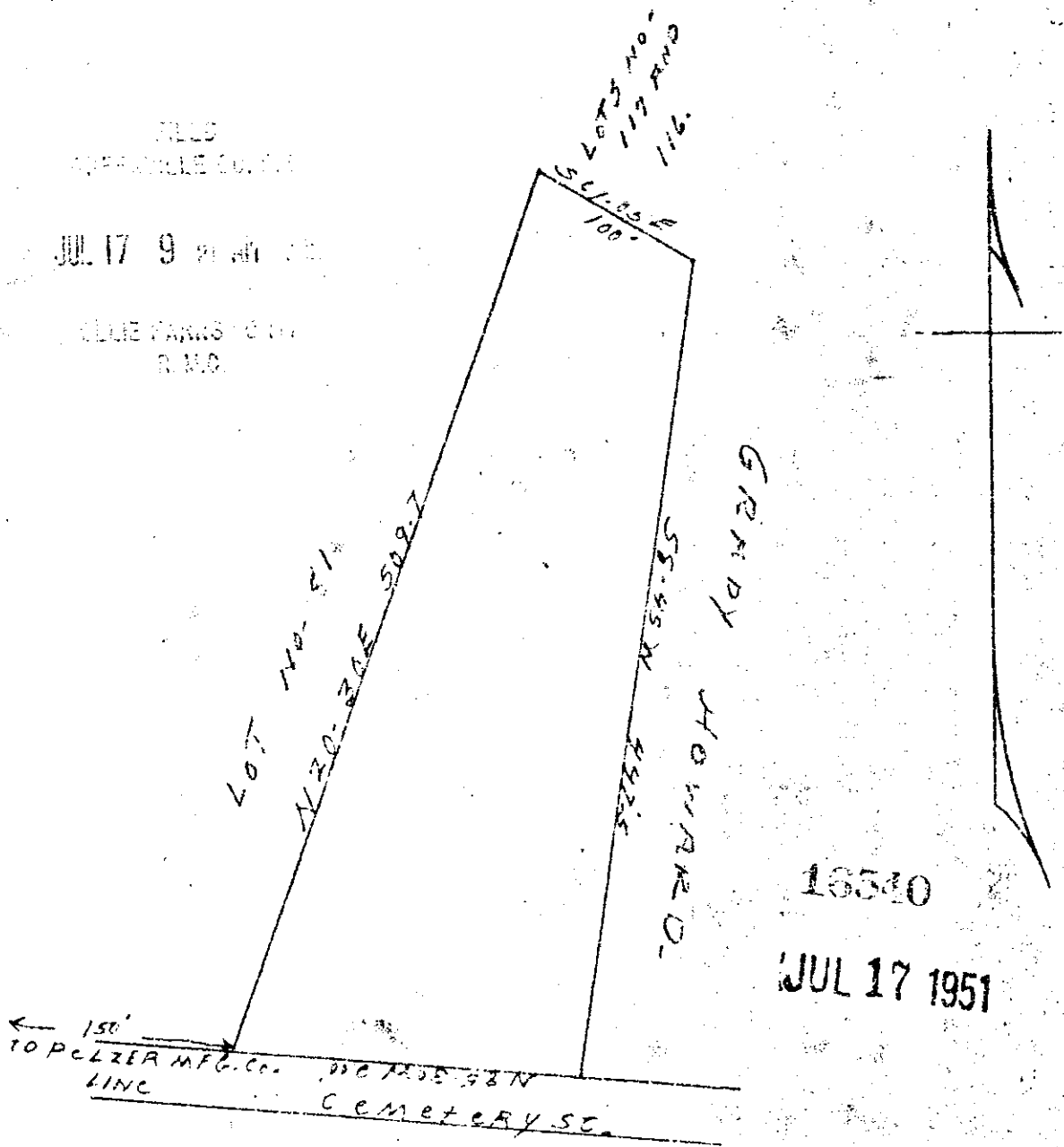

State of South Carolina

Greenville County

Plat of a lot belonging to Mrs. Mary Howard being  
all of lot 8 2 1/2 and a portion of lots 8 4 1/2 of the  
Bunnett Sub Division as shown by Plat made by W. Sam  
Lowe, Aug 20th 1940, recorded, Plat book 5, Page 112  
Greenville Court House, above said lot to be deeded

to Clyde Rogers. The above Plat drawn from Lower  
Plat of Mrs. Howard's Sub, April 17, 1951

J. C. Smith

Reg. L.S. No. 974

1" = 100'

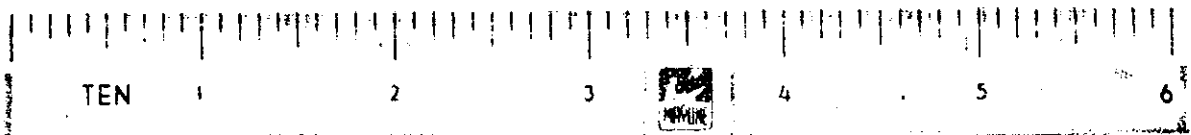

#16540 JUL 17 1951

and Recorded in Vol. 77 Page 85 of 1

Olivia Lawton

Register Mecklenburg County, Greenville County, S. C.