

Chandler et al

#7255 Filed This 27 day of March 1952

And Recorded in Vol. RR 42 at _____

Olivia Farnsworth
Register Mesne Conveyances Greenville County, S. C.

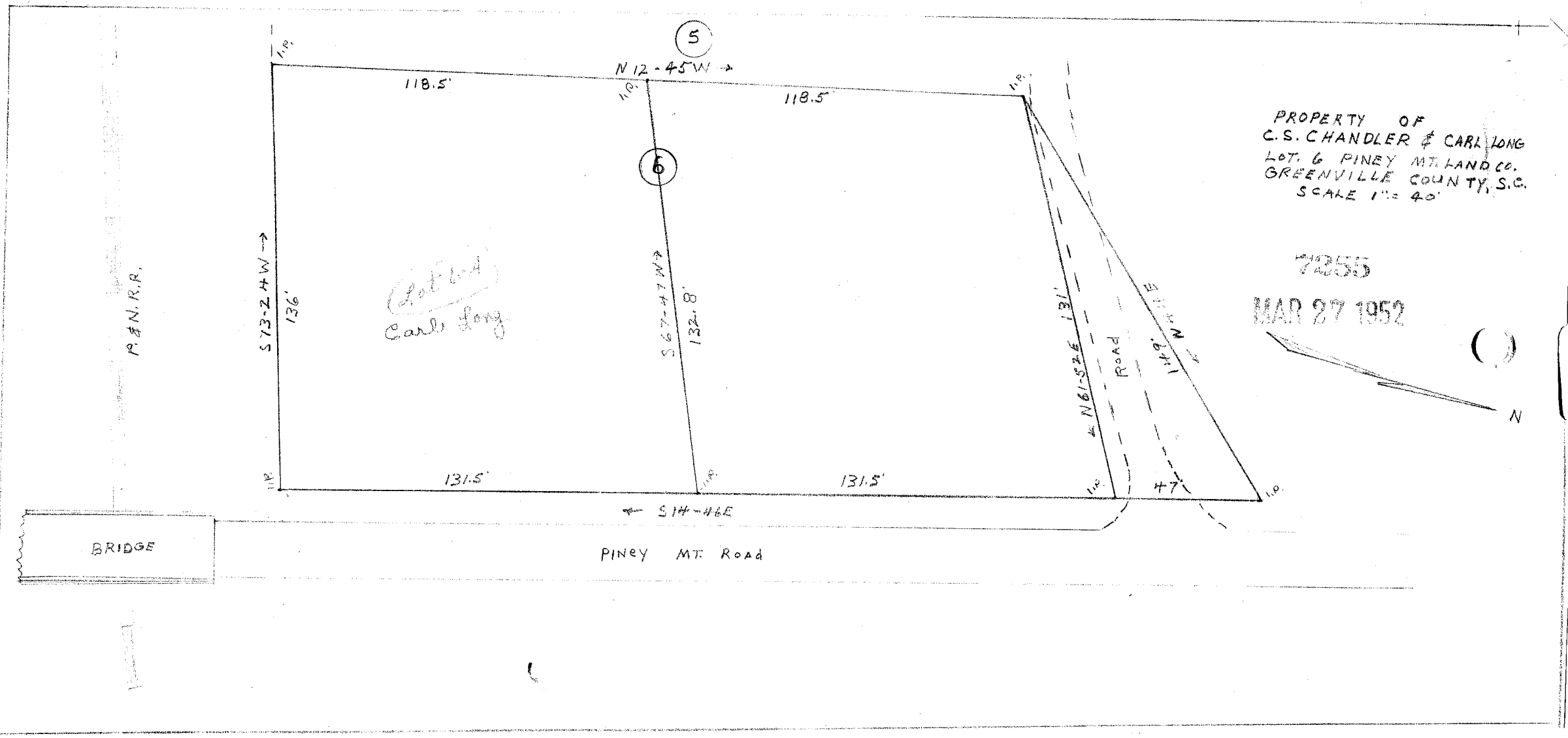

PROPERTY OF
C.S. CHANDLER & CARL LONG
LOT 6 PINEY MT. LAND CO.
GREENVILLE COUNTY, S.C.
SCALE 1" = 40'

7255
MAR 27 1952

Carl Long

BRIDGE

PINEY MT. ROAD