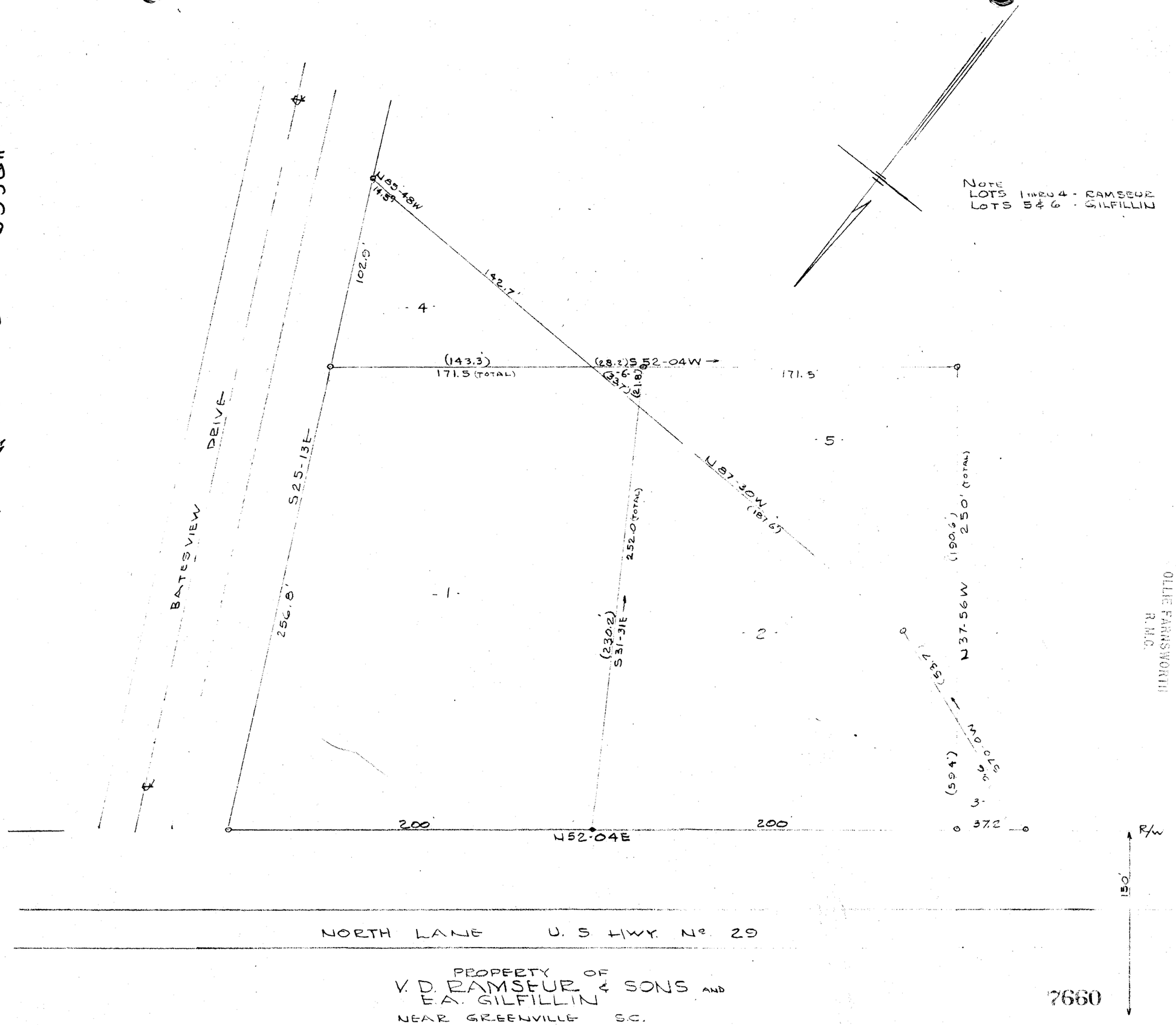

PROPERTY OF
V. D. RAMSEUR & SONS AND
E. A. GILFILLIN
NEAR GREENVILLE S.C.
SCALE 1 IN = 50 FT 30 MAR 1951

PIEDMONT ENGINEERING SERVICE
GREENVILLE S.C.

7660

APR 2 - 1951

FILED
GREENVILLE CO. S.C.
APR 2 4 27 PM 1951
OLLIE FARNSWORTH
R.M.C.

#7660 Filed This 2 day of April 1951
And Recorded in Vol. AA Page 29 at
Ollie Farnsworth
Register Mesne Conveyance Greenville County, S.C.