

FEB 14 1951

3654

FILED  
GREENVILLE CO. S. C.

FEB 14 1 30 PM 1951

OLLIE FARNSWORTH  
R. M. G.

10.9 Ac. ±

2849 M 92-15

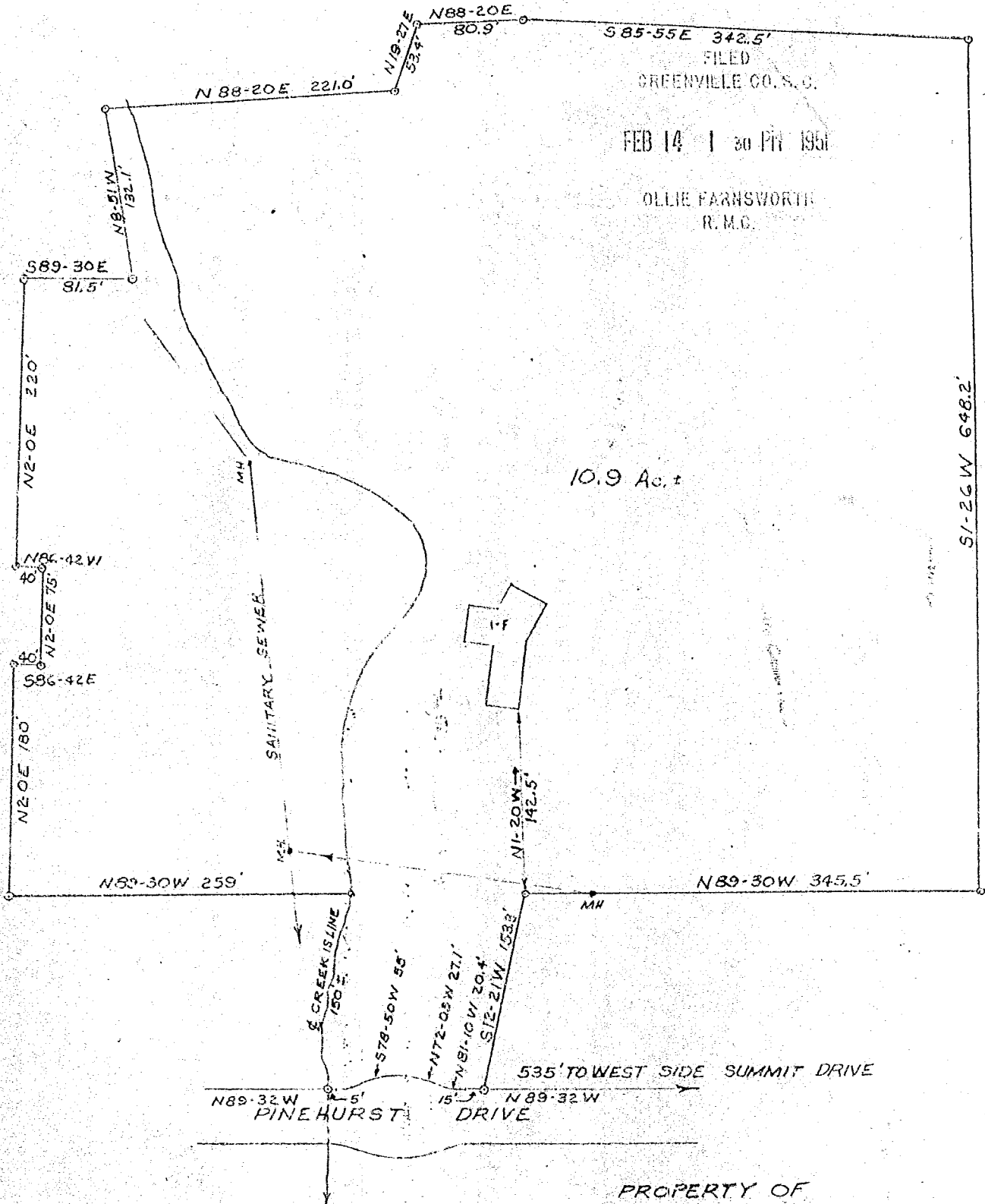

PROPERTY OF  
C. DOUGLAS WILSON & LOIS M. WILSON  
GREENVILLE S. C.

SCALE 1 IN = 100 FT.

13 FEB. 1951

This is to certify that on the 13th day of February 1951, I surveyed the property shown on this plat; and that the property lines, walls and buildings are as shown hereon; that the buildings located on said property do not encroach or project on adjacent streets or property; and that no adjacent buildings or walls encroach or project on said premises.

*[Signature]*

Registered Engineer #808

Not Recorded in Vol. *[Signature]* Page 163 of 139 P.M.  
Register Name (over) Vance Greenville County, S. C.