

FILED  
GREENVILLE CO. S. C.

FEB 21 11 AM 1951

OLLIE FARMWORLD  
R.H.C.

402  
S.T. Holland

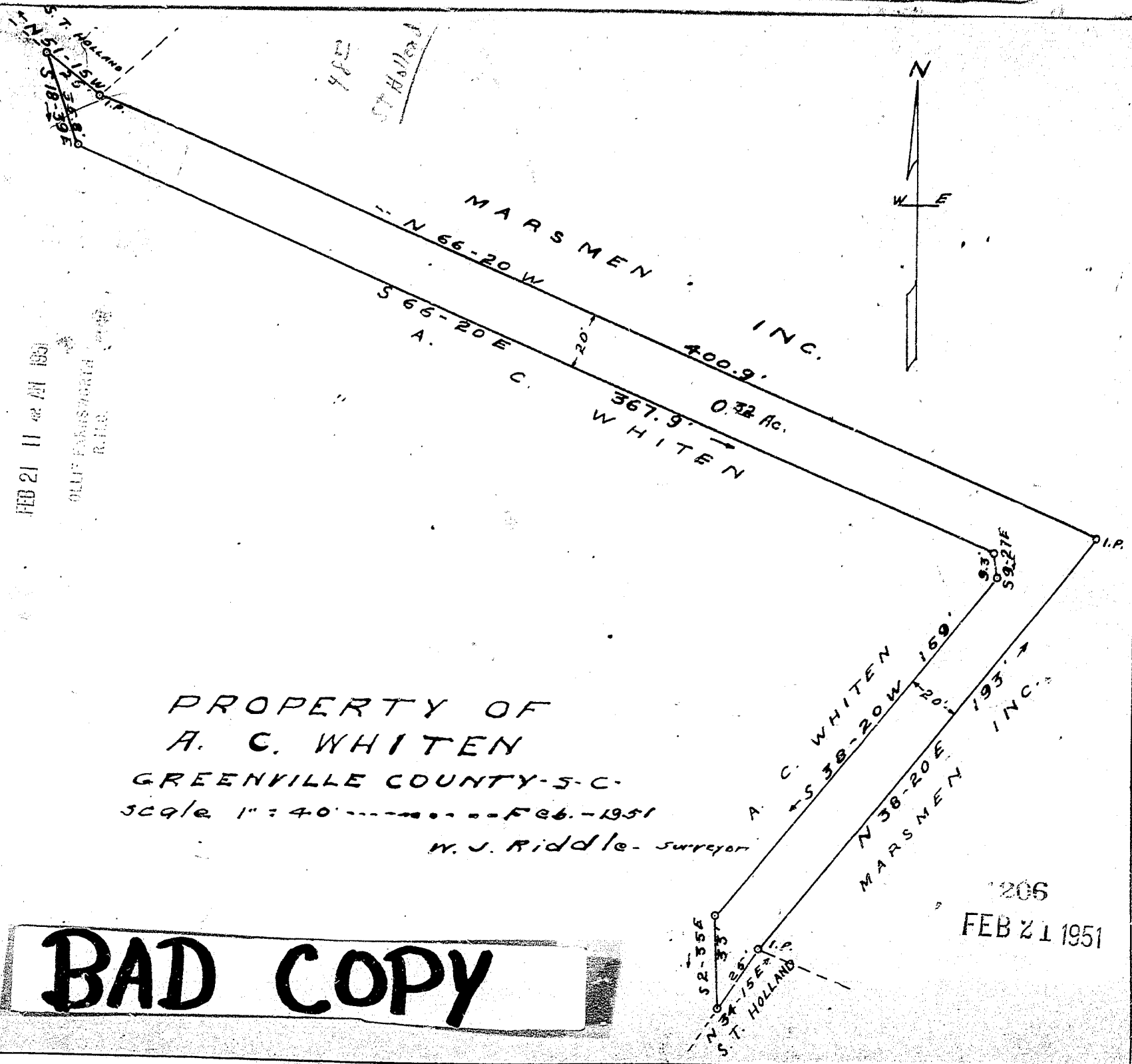
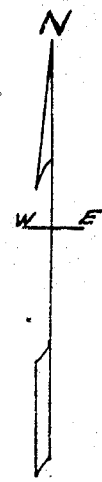

PROPERTY OF  
A. C. WHITEN  
GREENVILLE COUNTY-S-C.  
Scale 1" = 40' ----- Feb. - 1951

W. J. Riddle - Surveyor

206  
FEB 21 1951

**BAD COPY**

#4206... filed this day of Feb. 1951  
And Recorded in Vol. 8 Page 161 of 1143 F.W.M.  
Ollie Farmworld  
Register Name Conveyance Greenville County, S. C.