

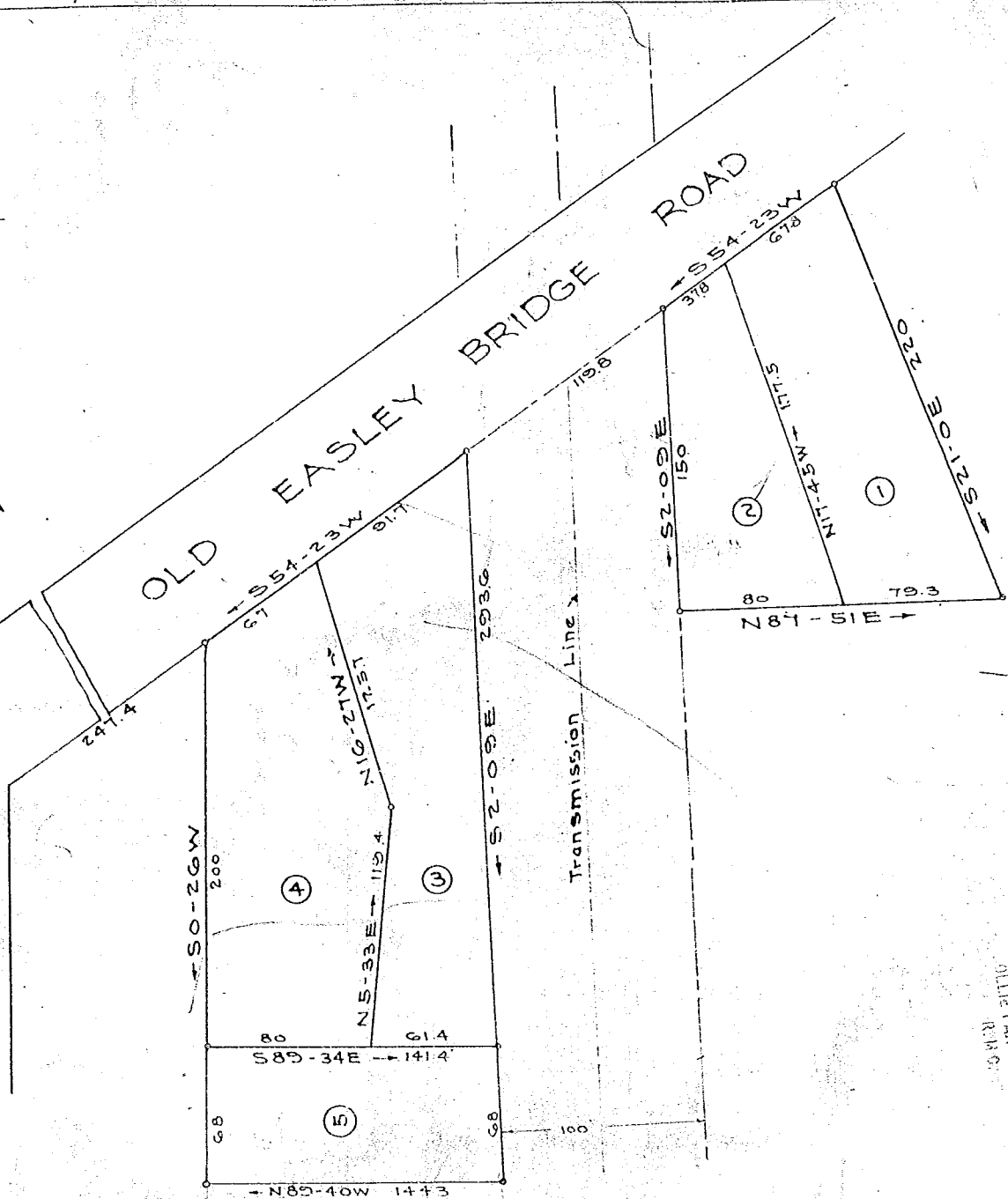

3 1/2 Muls From City Limits
W. R. Cordell

COLE ROAD

OLD EASLEY BRIDGE ROAD



PROPERTY OF
W. R. CORDELL
NEAR GREENVILLE S. C.
Scale 1"=60
May 5, 1950

1189
FEB 21 1951

GREENVILLE 00-22-33
FEB 21 10 40 AM 1951
OLIE FARRISWORTH
R.R. 5

DALTON & NEVES

Revision Lots 1 & 2 Feb 1951
Lot 5 Added Feb 1951

256-A Iron Pins at all Corners

#4189 Filed This 21 day of Feb. 1951
and Recorded in Vol. 7 Page 149 at 10:48 P.M.

Oolie Farrisworth
Register Mesne Conveyance Greenville County, S. C.