

Plat Book-Z-Page 137

DEC 22 1950

PIEDMONT MFG. CO.

30785

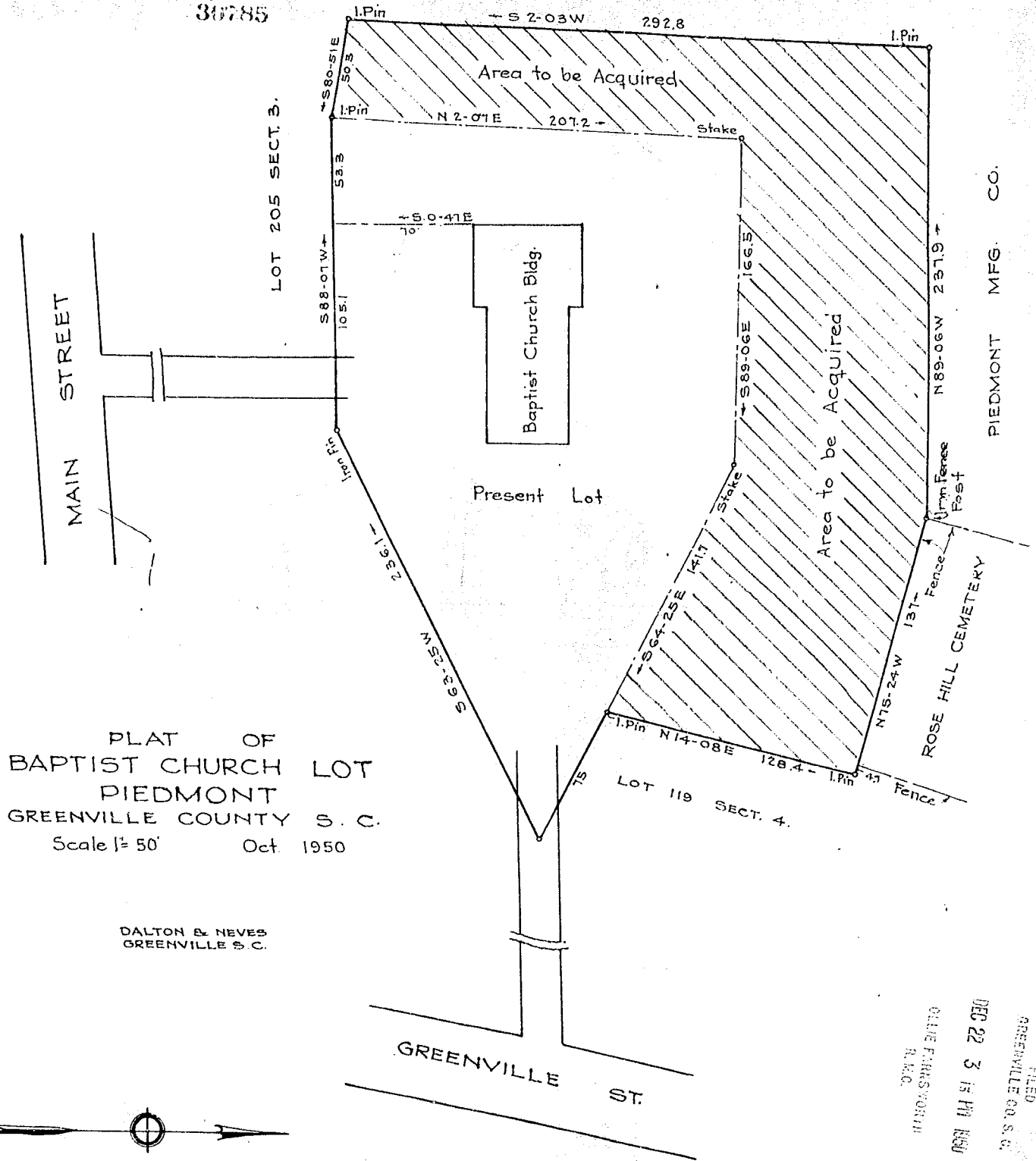

PLAT OF
BAPTIST CHURCH LOT
PIEDMONT
GREENVILLE COUNTY S. C.
Scale 1" = 50' Oct. 1950

DALTON & NEVES
GREENVILLE S. C.

FILED
GREENVILLE CO. S. C.
DEC 22 3 15 PM 1950
OLLIE FLEMING
R. R. CO.

Book 262

#30785 Paid This 22 day of Dec 1950
And Recorded in Vol. 8 Page 137 at 3:13 P.M.
Ollie Fleming
Register Mesne Conveyance Greenville County, S. C.

