

Application 11756
Pauline G. Phelps, Clarence Isaacson
and Leonard J. Hempling

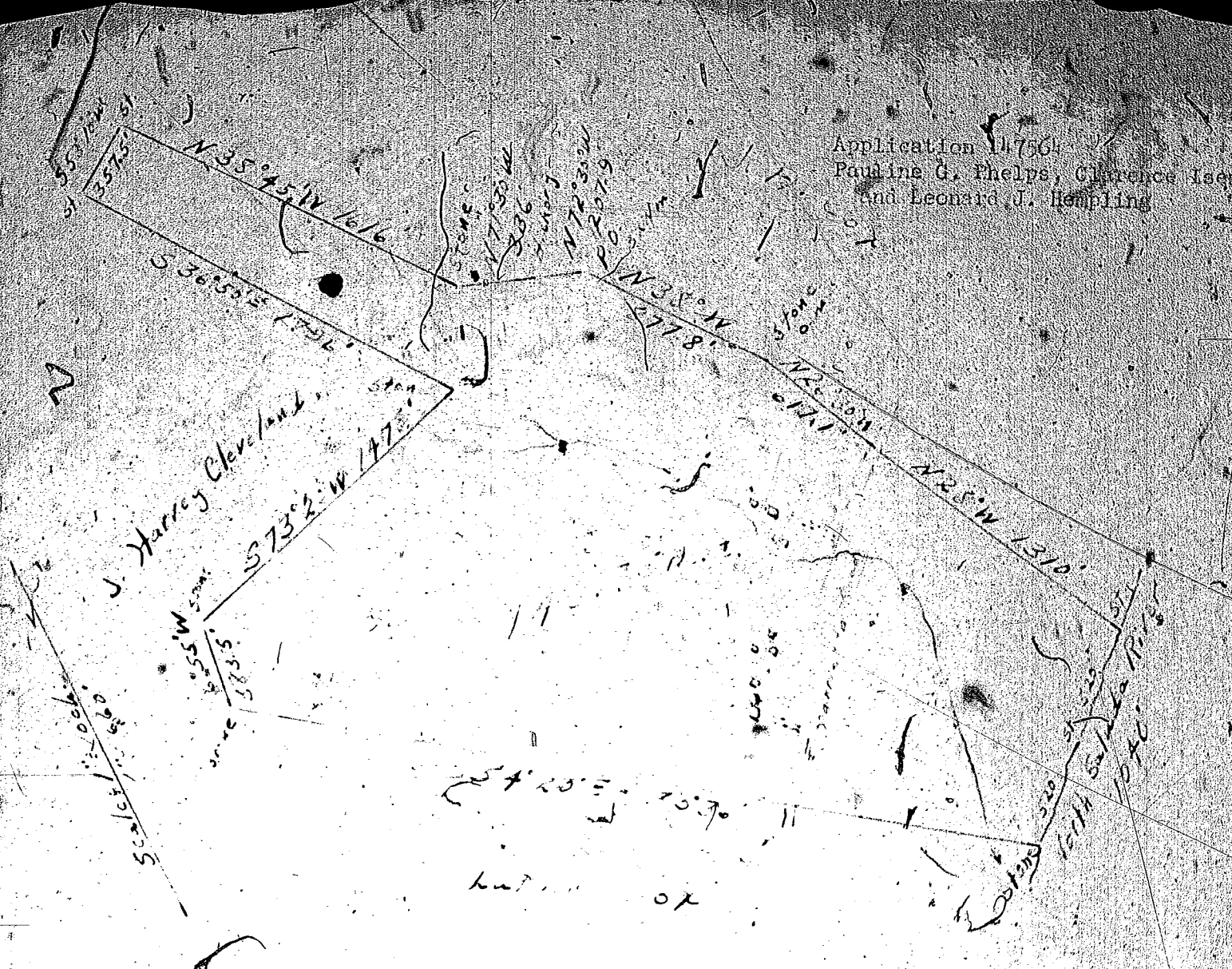

Plot of property for
Pauline G. Phelps
located about 2 mi. west of Marietta, Saluda Township,
Greenville County, S.C.
Containing
Acre 1.5 A. ±

Plat drawn from various descriptions as given in Deed Book
200, Page 302, Deed Book 224, Page 167, and Deed Book 212,
Page 252, Public Records of Greenville County, S.C., by
C. H. Engle, F. H. B. on Oct. 12, 1950.

Clarence Isaacson