

Oakvale - E. Greenville 100 W. Line. June 1950

SEP 15 1950
22511

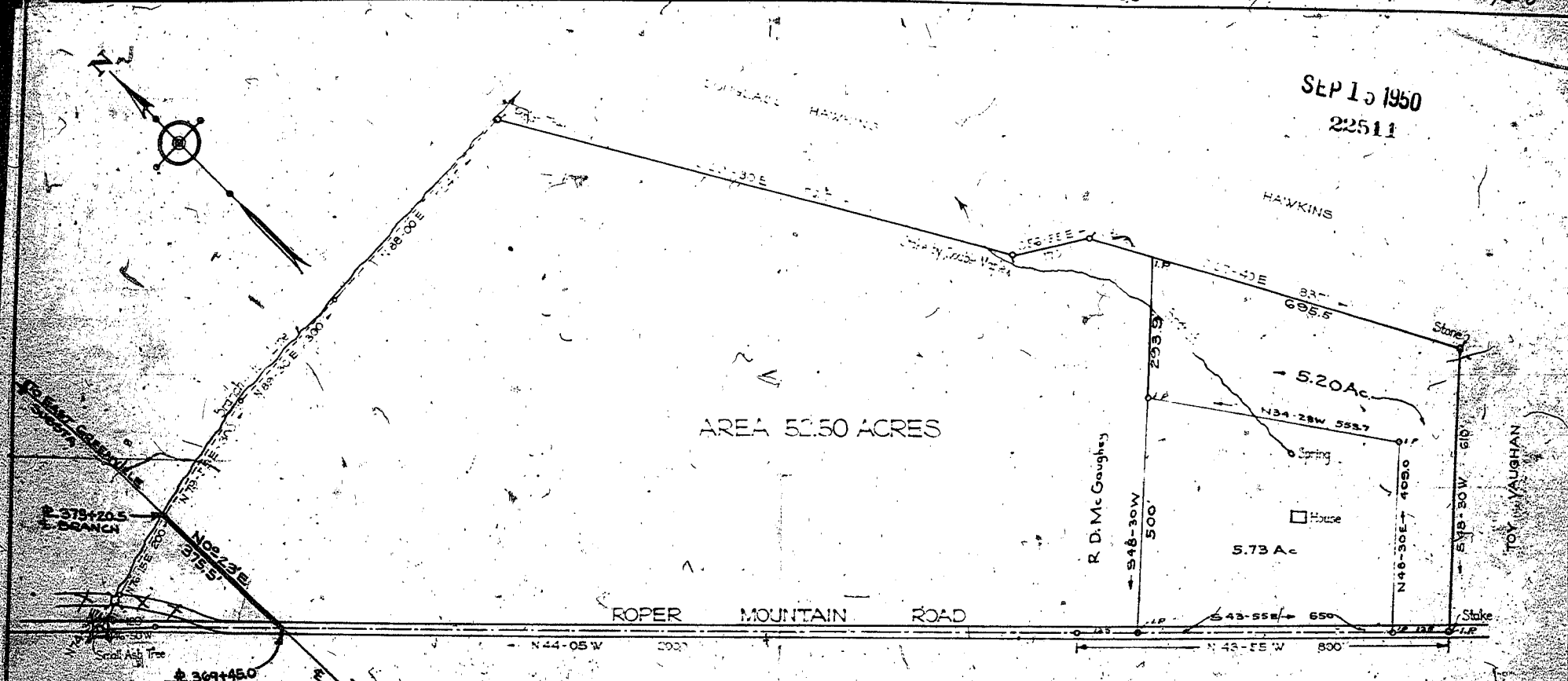

PROPERTY OF
ALICE L. LONNECKER
ROPER MOUNTAIN ROAD
GREENVILLE COUNTY, S. C.

Scale: 1" = 200' December, 1930

DALTON & NEVES - ENGRS.

#72611 Filed This 15 day of Sept. 1950
and Recorded in Vol. Page 31 at
Register Meshe Conveyance Greenville County, S. C.

Field Book No. 40 Revised Dec. 1947 - Revised Sept. 1948

BAD COPY