

Plat Book-Z-Page 27B

2

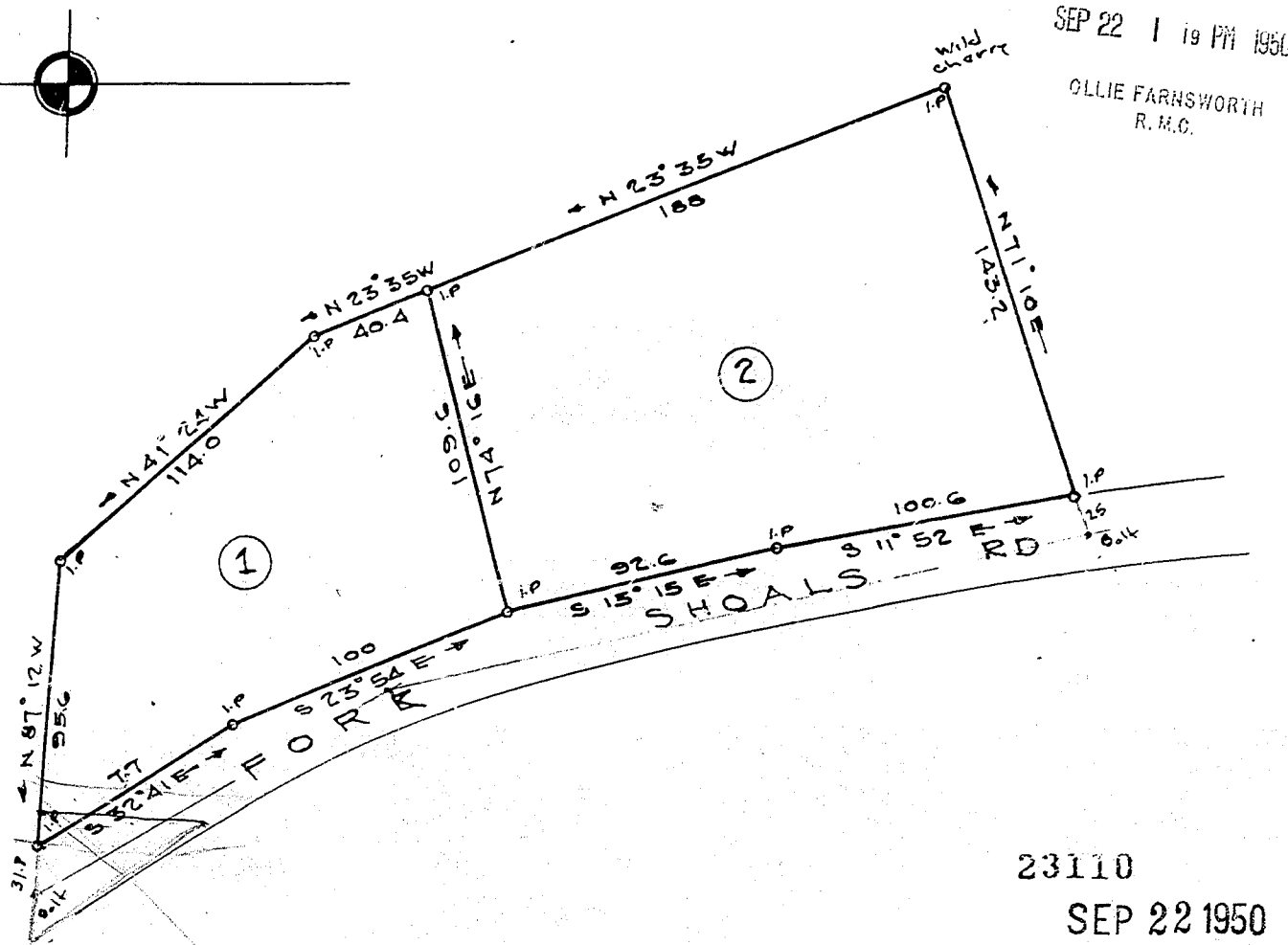
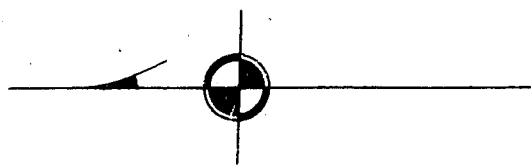

#23110 Filed This 22 day of Sept. 1950
 And Recorded in Vol. 3 Page 27 at 1:19 p.m.
 Ollie Farnsworth
 Register Mesne Conveyances Greenville County, S. C.

PROPERTY OF
ALBERT Q. TAYLOR
 NEAR
GREENVILLE, S.C.
 scale 1/2" = 50' MAY 1950

BY C.C. JONES REG. ENGR #1144