

FILED
GREENVILLE CO. S. C.
APR 9 11 25 AM 1951
DOLLIE F. HARRISWORTH
R. L. C.

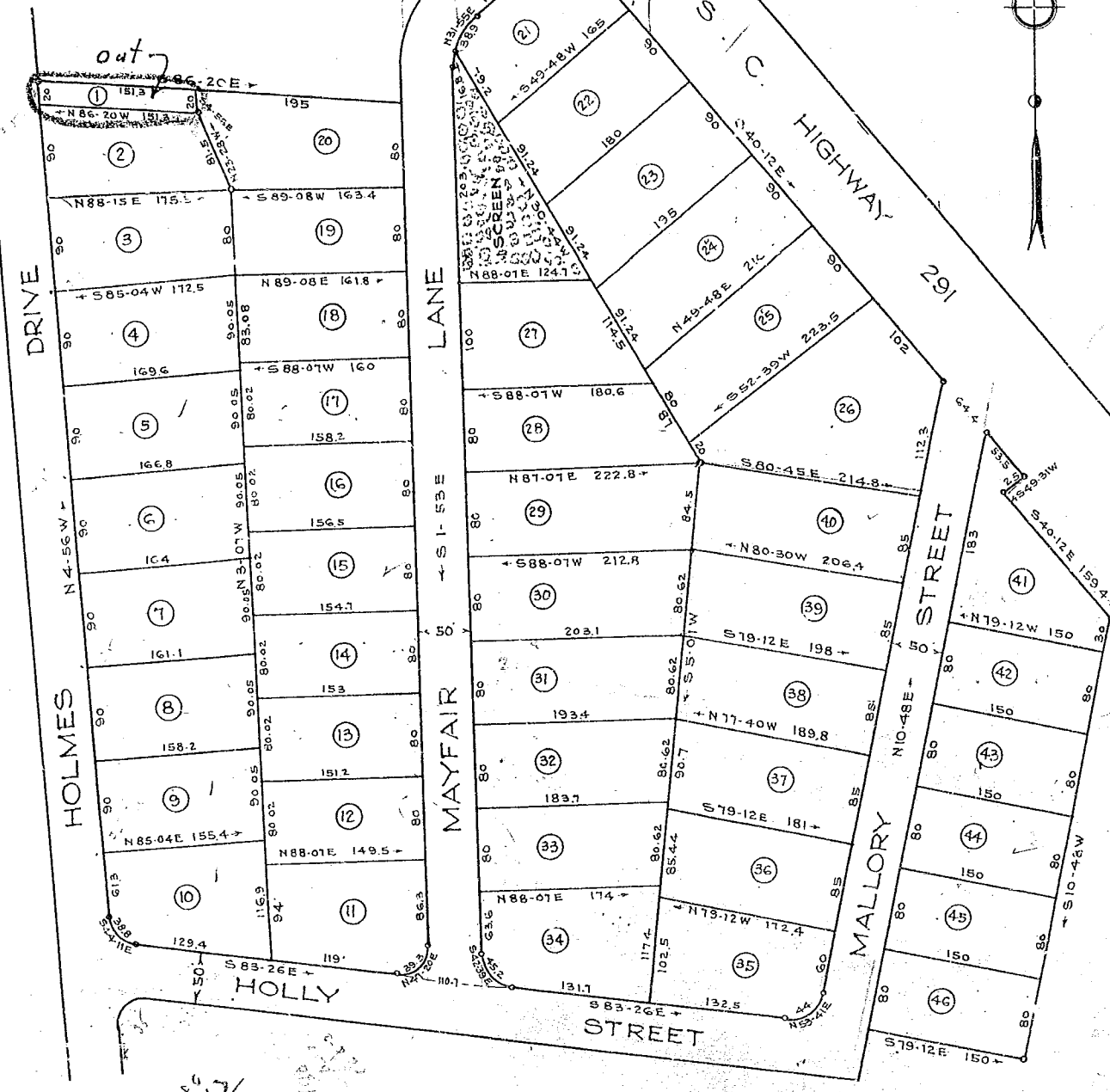
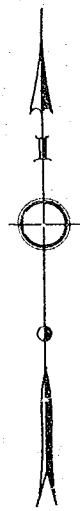

MAP OF
HOLMES ACRES
GREENVILLE S. C.

Scale 1"=100' Feb. 1951

DALTON & NEVES

8151
APR 9 - 1951

Approved
Dollie F. Harrisworth
Sec. Planning Com.
4-2-51

BAD COPY

Iron Pins at all Corners
AREA 19.10 ACRES

Filed This 9 day of April 1951
at Greenville S. C.
Dollie F. Harrisworth
Register of Deeds
Greenville County, S. C.