

iron Pipe at all Corners except as otherwise noted.

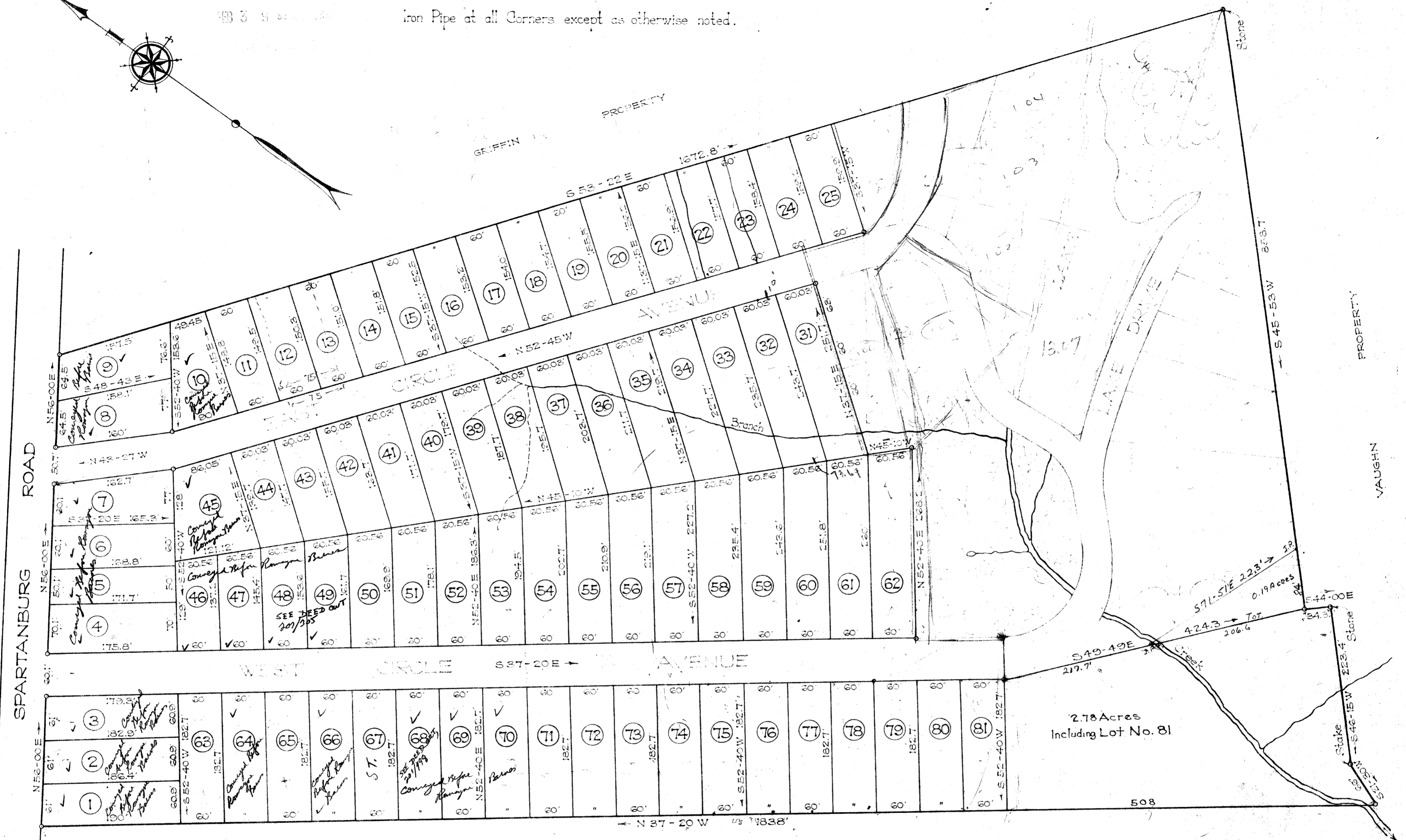

PROPERTY OF DR. C. Q. WEST
MAP OF EASTLAKE
PROPERTY OF
EASTLAKE DEVELOPMENT CO.
NEAR GREENVILLE S.C.

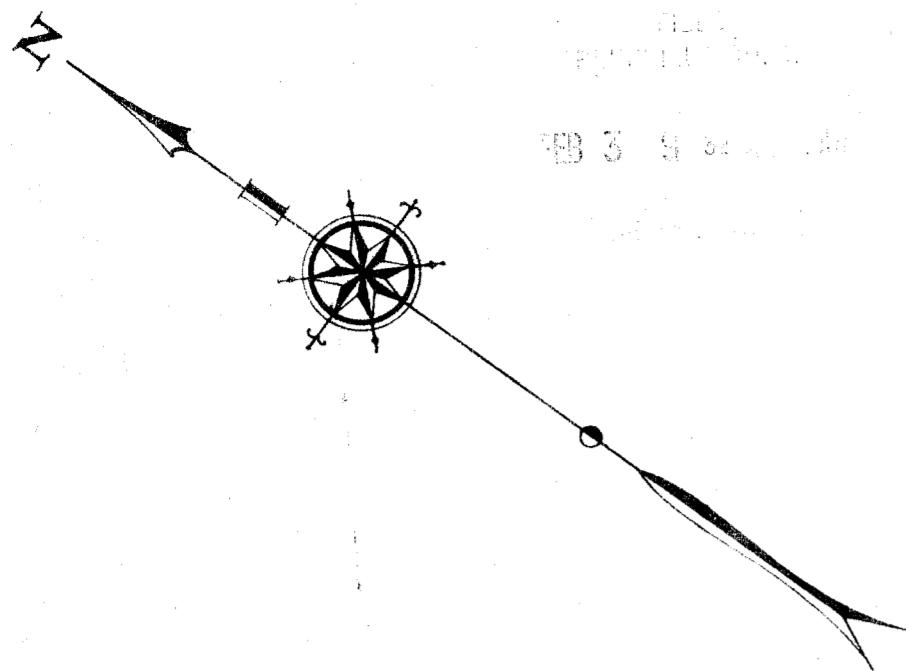
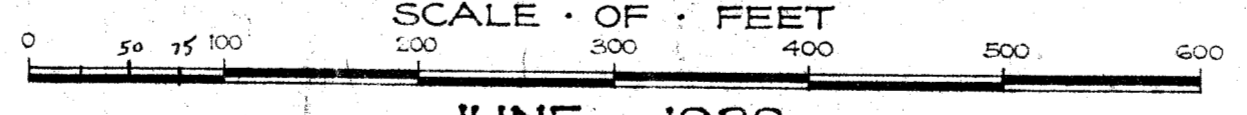

JUNE 1928

DALTON & NEVES ENGRS.

2769
FEB 3 1928

Map Revised Jan. 1951

#2769 Filed This 3 day of Feb. 1928
And Recorded in Vol. 4 Page 109 at 9:37 P.M.
Oliver J. Farnsworth
Register Mesne Conveyance Greenville County, S.C.

Recorded February 11, 1929
in Plat Book 'G', Page 229
Office of R.M.C.
Greenville County, S.C.

Field Book No. 123

*For Revision to this Plat, see Plat Book 79 Page 123.
All lots except those indicated were conveyed to Romayne Barnes by 230/276*

#38
CWS

60.03
20.97
37.06

60.03
23.77