

PROPERTY OF
JOHN B. & MANCIE N. CRAIN ESTATE

LOCATED NEAR FAIRVIEW BAPTIST CHURCH
 CHICK SPRINGS TOWNSHIP GREENVILLE CO.
 SOUTH CAROLINA

SCALE: 1" = 100 FEET MAY 12 1948
 SURVEYED AND SUB-DIVIDED MAY 5 & 10 1948

H. S. BROCKMAN, SURVEYOR.
 GREER, S.C. PERRY SMITH

#18188 Filed This 7 day of Aug 1951
 And Recorded in Vol. 4 Page 79 at 12:10 P.M.
 Registrar Moore Conveyance Greenville County, S.C.

18188

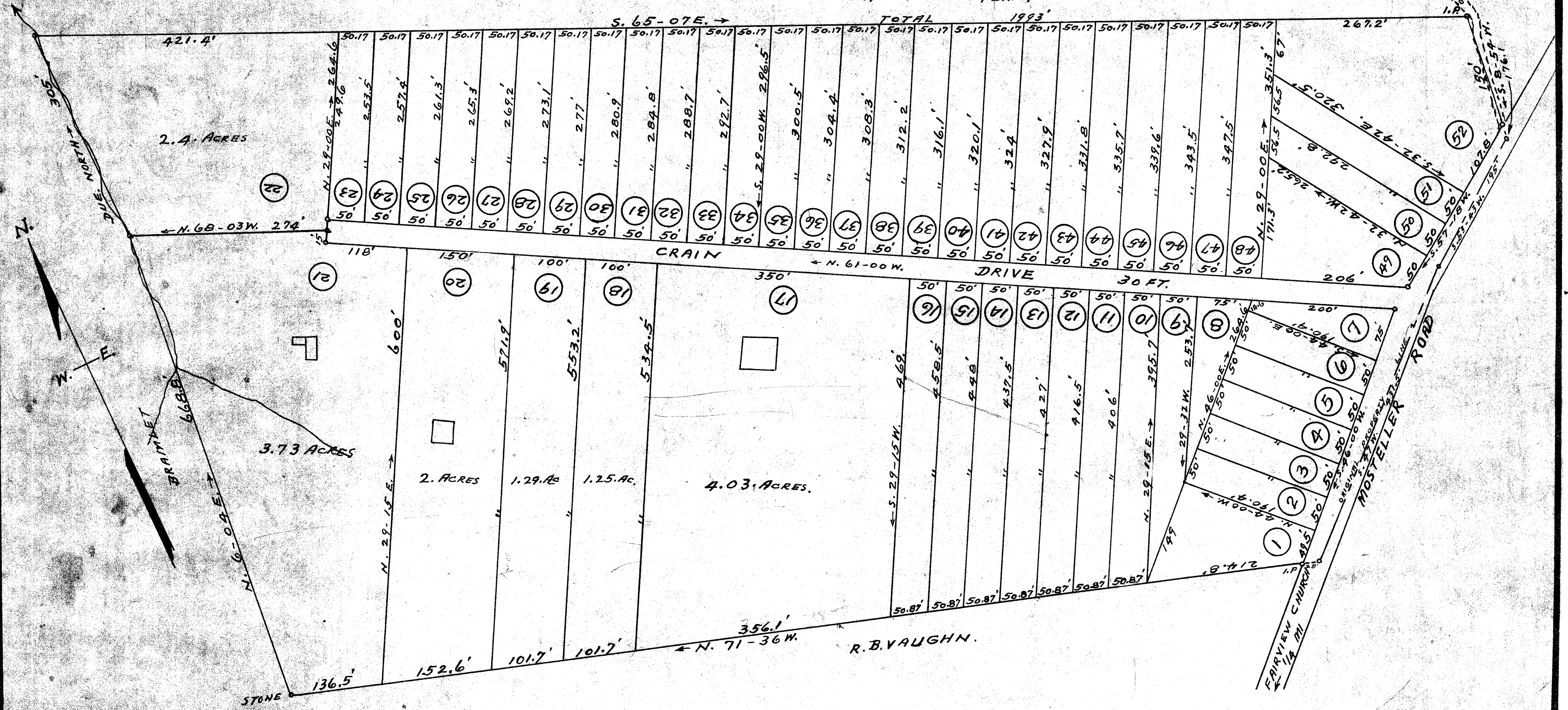

R. B. VAUGHN.