

$$\begin{array}{r} 303 \\ 128.9 \\ 128.9 \\ \hline 660.8 \end{array}$$

$$\begin{array}{r} 96.5 \\ 197.0 \\ \hline \end{array}$$

$$\begin{array}{r} 200 \\ 88 \\ \hline 288 \\ 58 \\ \hline 386 \end{array}$$

$$\begin{array}{r} 179.6 \\ 207.3 \\ \hline 386.9 \end{array}$$

$$\begin{array}{r} 250.1 \\ 175. \\ \hline 425.1 \end{array}$$

$$\begin{array}{r} 179.6 \\ 55. \\ \hline 204.6 \end{array}$$

18900
 AUG 4 1950
 SCALE OF FEET
 1 inch = 100 ft

#18900 Filed This 4 day of Aug 1950
 and Recorded in Vol. 59 at Page 39
 Register Marie Conveyance Greenville County, S. C.
Marie Mansworth

HUDSON ACRES
GREENVILLE, S. C.
 DEVELOPED FOR

MRS. R. L. WALDROP - 2-53

BY
WOODWARD ENGINEERING AND CONSTR. CO.
 AND
J C HILL ASSOCIATES

JUNE 1950
 Register Lots 29 & 30 (As shown)
 JUN 19/1950

*approved except that
 20' strip
 L. P. Hill Assoc.
 Planning Co.
 OK Thomas C. Gowen, Jr.
 OK Kenneth C. Hill
 R. L. Waldrop
 H. C. Waldrop*

3.28
66

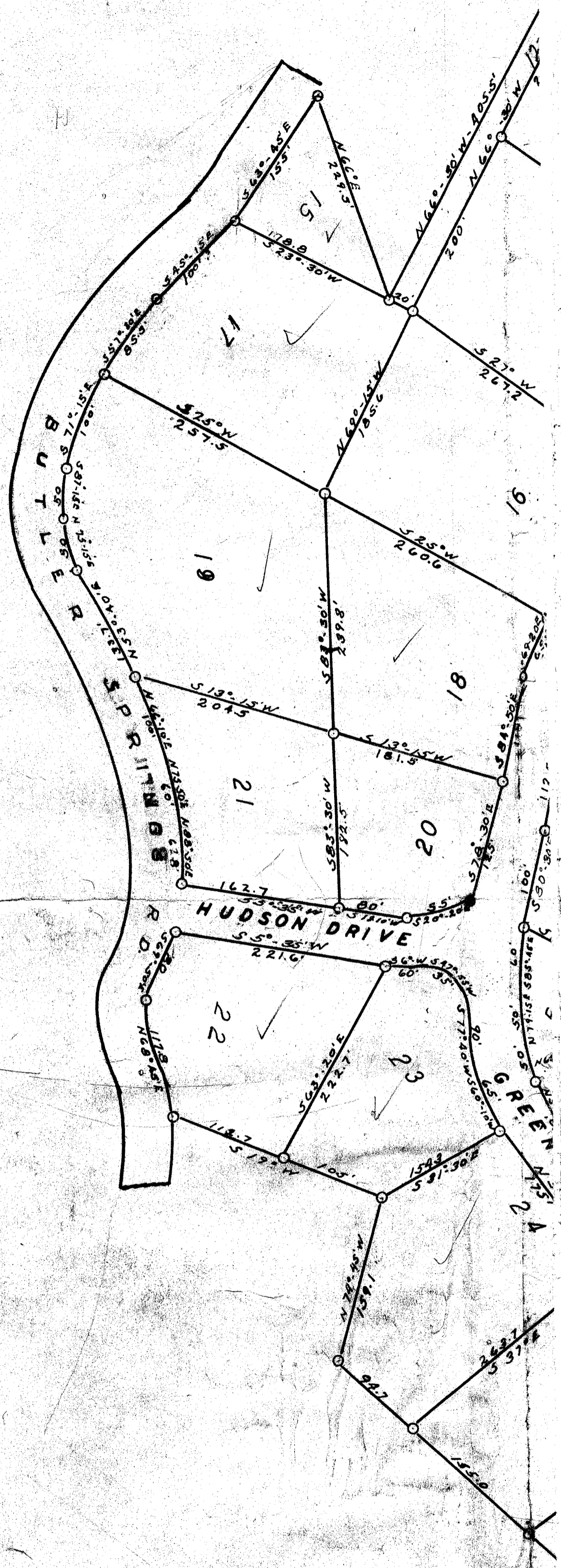

Note: All corners of lots marked with iron pins. All courses shown are magnetic. No allowance has been made for declination.