

JUL 22 1950
17746

FILED
GREENVILLE CO. S. C.

JUL 22 11 58 AM 1950

OLLIE FARNSWORTH
R. M. C.

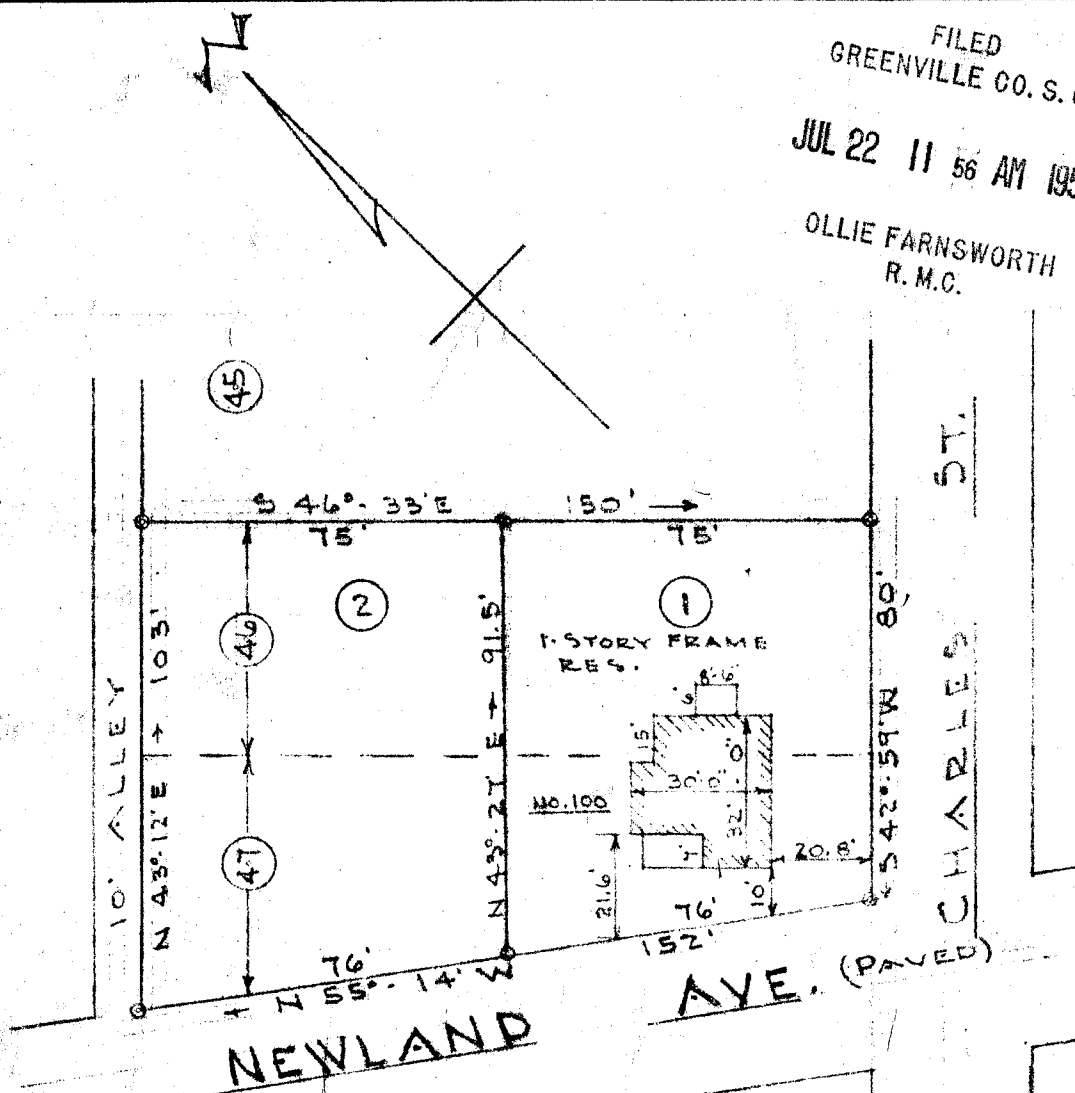

— RESUBDIVISION —

PROPERTY OF: _____

EARL BURNS
LOCATED IN "SAN SOUCI" NEAR THE
CITY OF GREENVILLE - S.C.

PICKELL & PICKELL ENGINEERS
GREENVILLE - S.C.

SCALE: 1" = 40' REVISED: JUNE 26, 1950
DATED: OCT. 11, 1949

I HEREBY CERTIFY THAT THE MEASUREMENTS AS SHOWN
ON THIS PLAT ARE CORRECT AND THERE ARE NO PRO-
JECTIONS OR ENCROACHMENTS OTHER THAN SHOWN.

Wayward M. Pickell RES. ENGR.

#17746 Filed This 22 day of July 1950

and Recorded in Vol. 2 Page 158 at 11:56 AM

Ollie Farnsworth
Register Mesne Conveyance Greenville County, S. C.