

7080

MAR 23 1950

PROPERTY OF

CLARENCE R. DOGAN, JR.

LOCATED ABOUT ONE MILE NORTH FROM TAYLOR, S.C.

CHICK SPRINGS TOWNSHIP GREENVILLE COUNTY

SOUTH CAROLINA

SCALE: 1" = 100 FEET MARCH 13 1950

SURVEYED MARCH 10 1950

H. S. BROCKMAN, REG. SURVEYOR.
GREER, S.C. - NO. 959

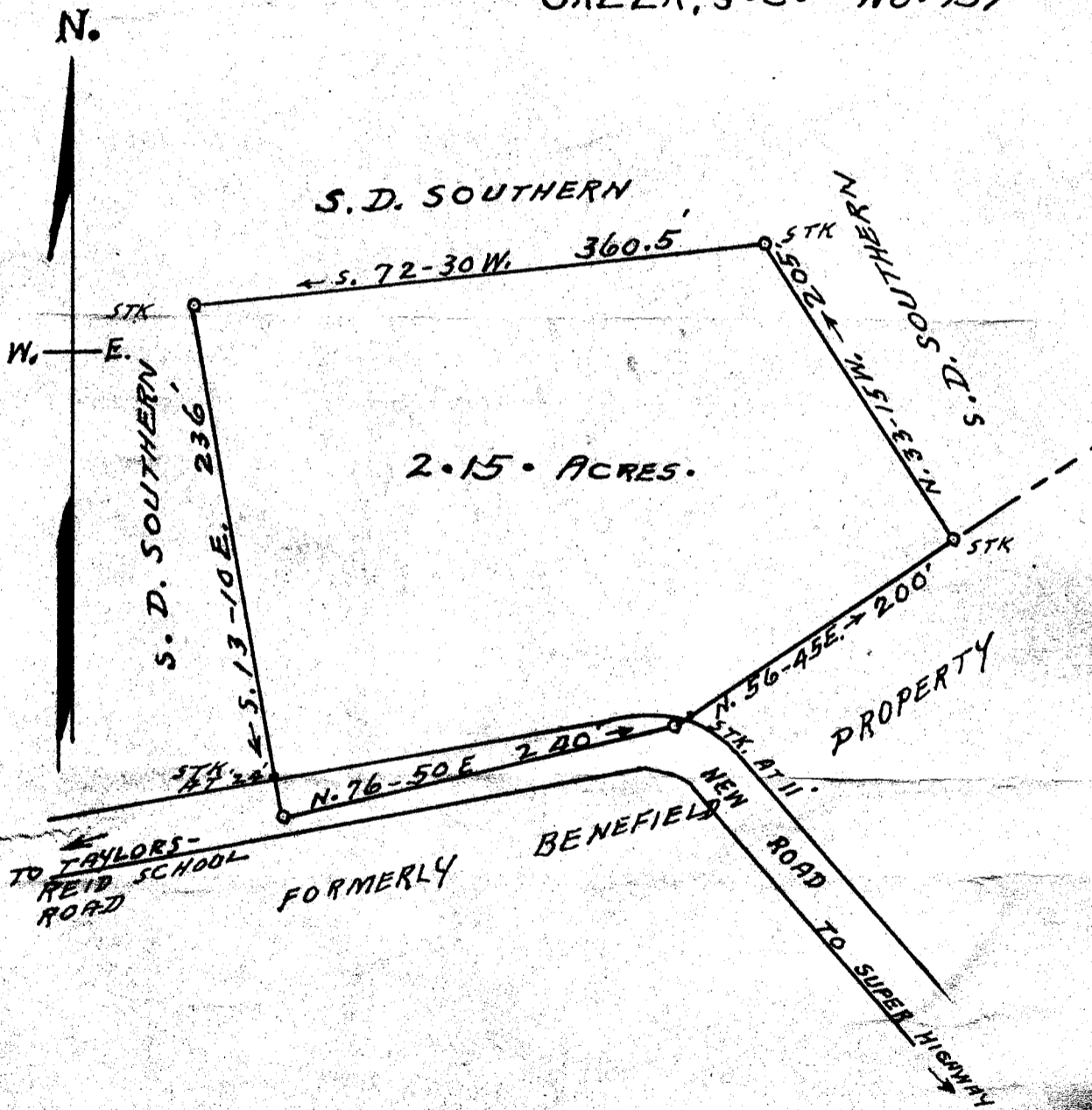

Recorded March 23rd. 1950 at 4:00 P. M. #7080

#7080 Filed This 23 day of March 1950

And Recorded in Vol. 7 Page 123 at 4:05 P. M.

Georgia Samsworth
Register Mesne Conveyance Greenville County, S. C.