

PROPERTY OF

THOMAS EARL THOMPSON

LOCATED THREE MILES WEST FROM GREER

CHICK SPRINGS TOWNSHIP GREENVILLE COUNTY

SOUTH CAROLINA

SCALE: 1" = 200 FEET JULY 11 1950

SURVEYED JULY 10 1950

H. S. BROCKMAN, REG. SURVEYOR AND
GREER, S. C. - NO. 957

17104

JUL 17 1950

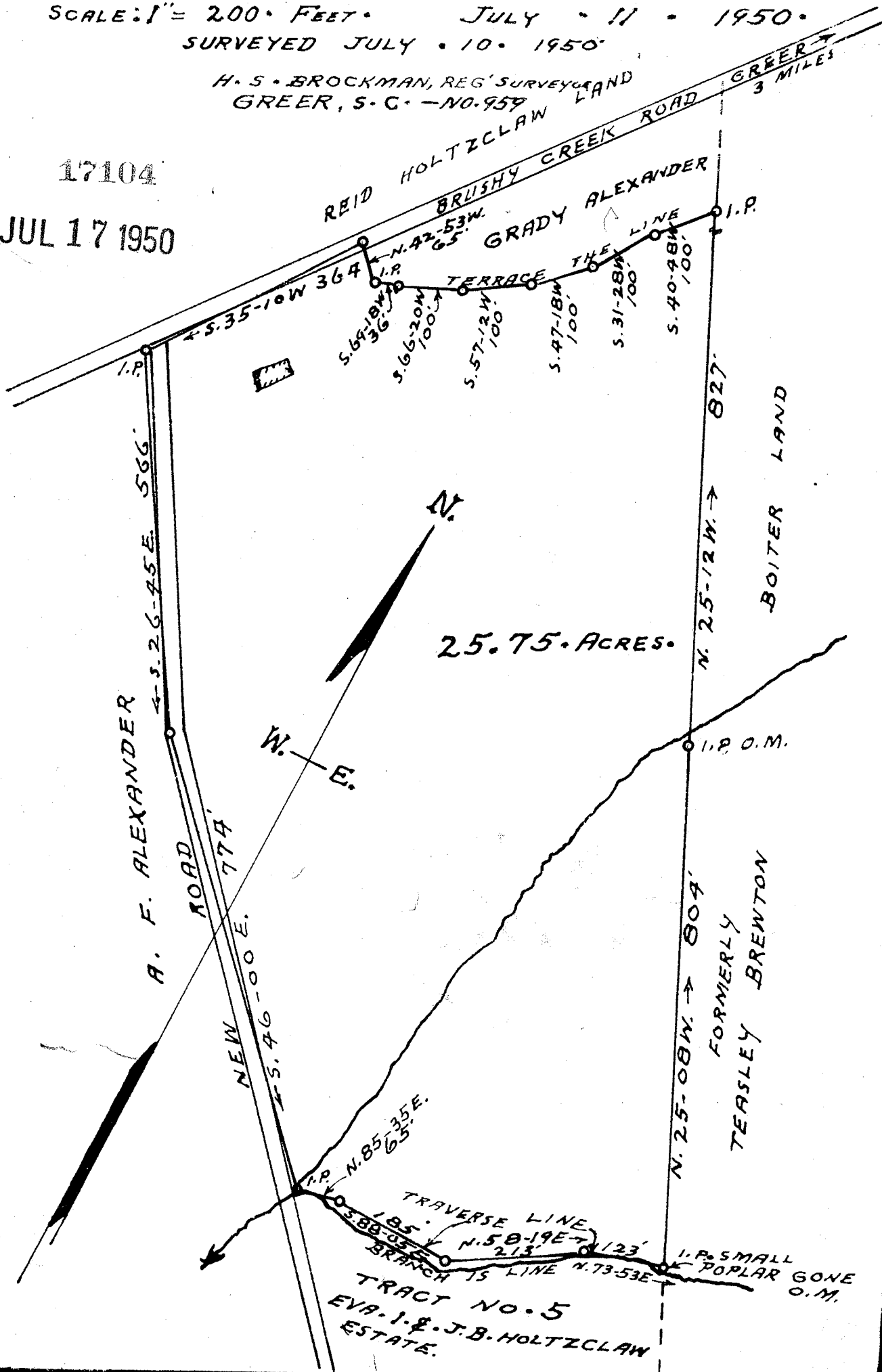

25.75 ACRES.

#17104 Paid This 17 day of July 1950
 and Recorded in Vol 2 Page 118 at M
 Corina Sanson
 Register Mesne Conveyance Greenville County, S. C.