

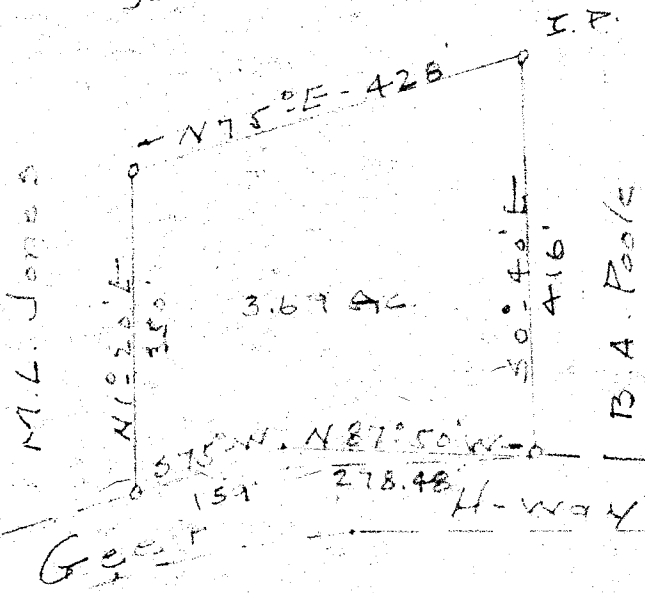

Saluda Land & Lum. Co.



4226

FEB 18 1950

PROPERTY OF  
 J. H. BOEGGS  
 Gest H-Way - Near Fly the Shoals  
 Scale 1/4" = 100' June 22-49

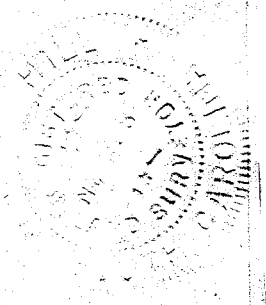

W. C. Hill - L.S. 805

#14226 Filed This 18 day of Feb. 19 50  
 And Recorded in Vol. 7 Page 115 at 1 M.  
 Bebie Gansworth  
 Register Mesne Conveyance Greenville County, S.C.