

REF. PROPERTY PLAT OF  
J. HENRY SITTON, FILED  
IN PLAT BK U, P. 175

FILED  
GREENVILLE CO. S.C.  
FEB 9 9 54 AM 1950

ALLIE FARNSWORTH  
R.M.D.

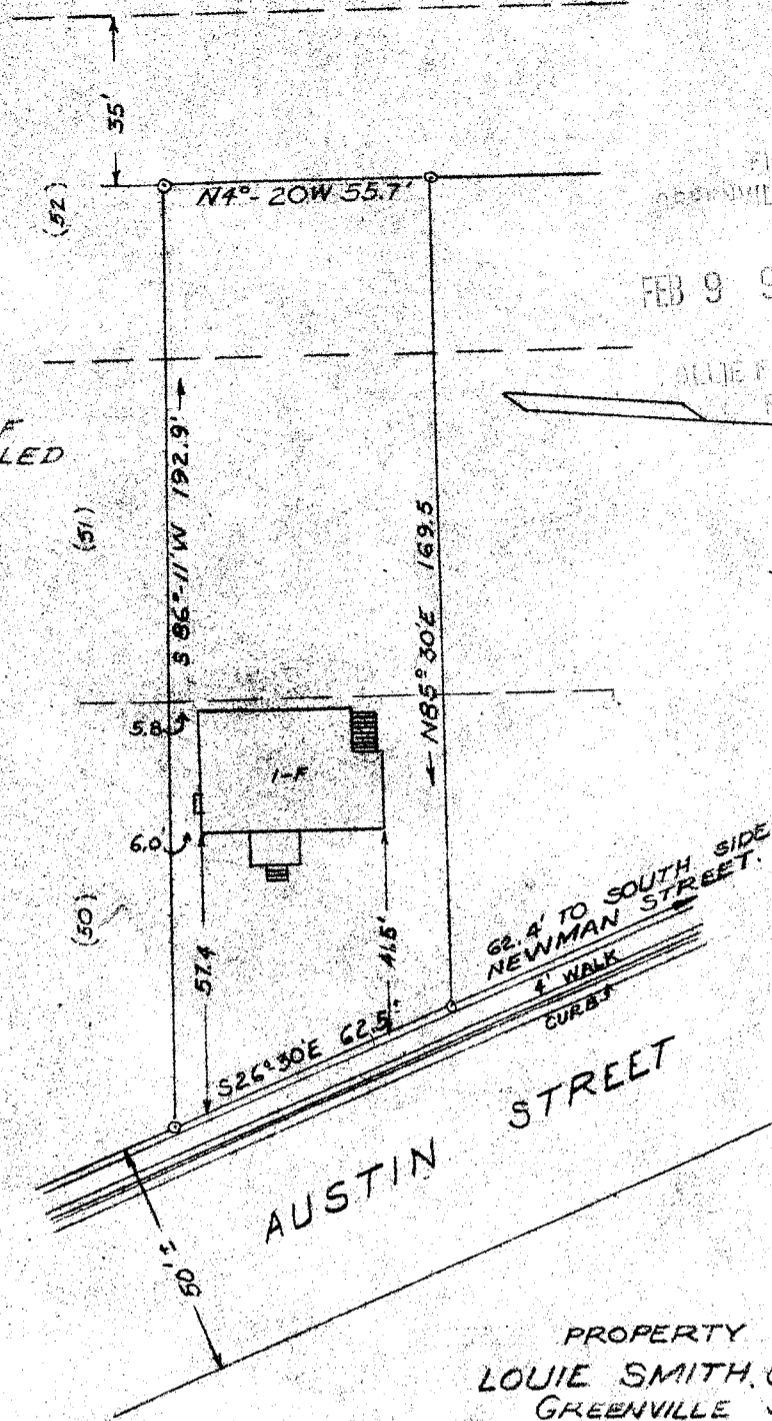

PROPERTY OF  
LOUIE SMITH GATTIS, JR.  
GREENVILLE S.C.

SCALE 1/4" = 40 FT.

7 FEB 1950

This is to certify that on the 7th day of February 1950, I surveyed lot as shown on above plat, Property Plat of J. Henry Sitton, filed in Plat Book "U", page 175; and that the property lines, walls and buildings are as shown hereon; that the buildings located on said property do not encroach or project on adjacent streets or property; and that no adjacent buildings or walls encroach or project on said premises.

*Allie Farnsworth*  
Registered Engineer #808

3396  
FILED 9 1950

PIEDMONT ENGINEERING SERVICE  
GREENVILLE S.C.

B10P40

#3396 Filed This 9 day of Feb. 1950  
and Recorded in Vol. 7 Page 91 at 9:34 AM

*Allie Farnsworth*  
Register Mesne Conveyance Greenville County, S.C.