

Application 142415  
Luther L. Baty and wife, Effie C. Baty

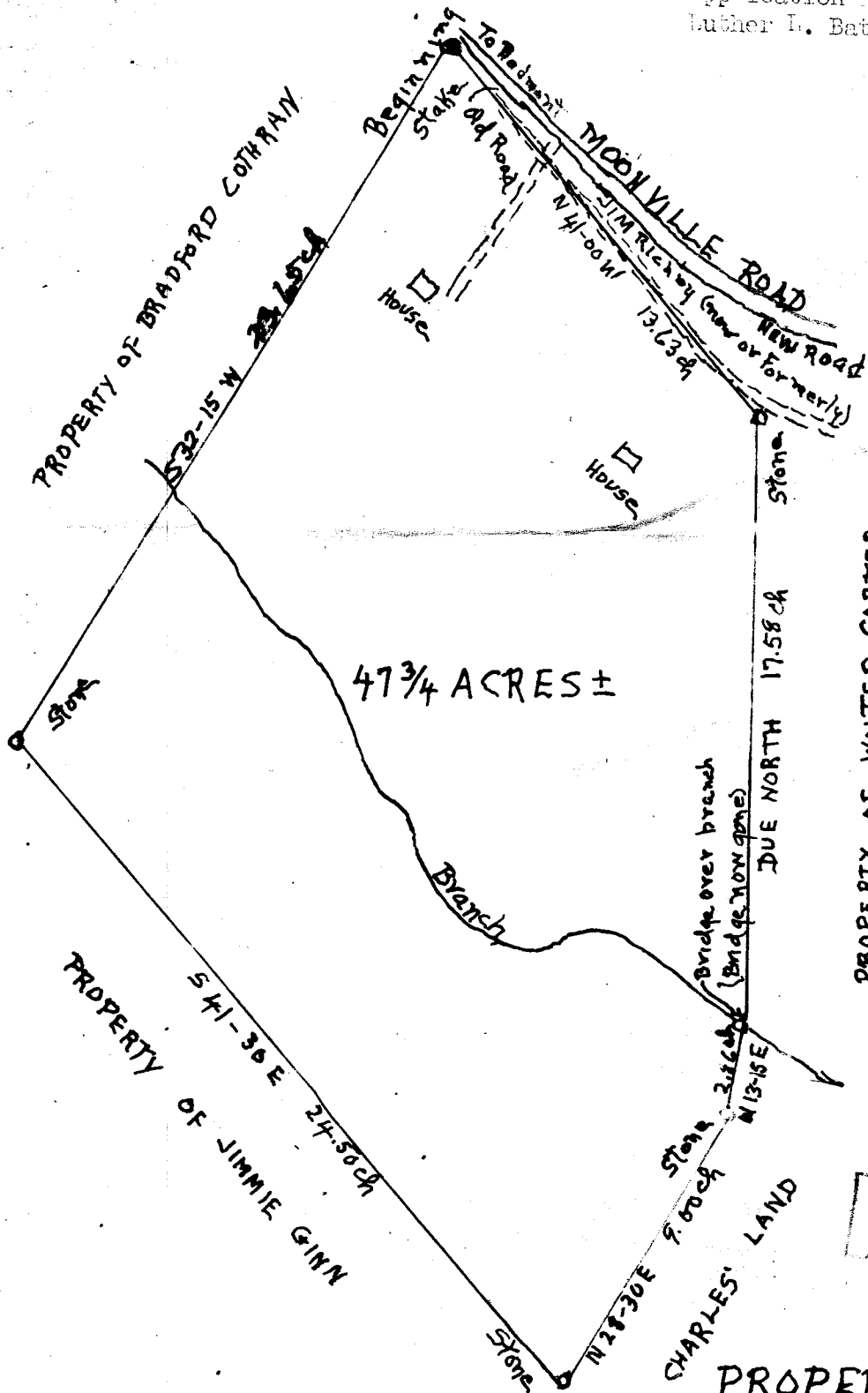

47 3/4 ACRES ±

PLAT APPROVED  
FOR LOAN

PROPERTY OF  
L L BATY

GROVE TOWNSHIP

GREENVILLE COUNTY, S.C.

Scale 1" = 5 chains August 1933

Platted by Dalton & Nexas Engrs. from deed notes from deed to L. L. Baty from Mollie G. Brown and Cornelia C. Cobb by J.P. Charles Attorney in Fact also deed notes from deed by E. Inman, Master which is recorded in Deed Book 139, page 238 in the office of R.M.S. Greenville Co., S.C.