

FILED
GREENVILLE CO. S. C.

JUN 12 12 00 PM 1950

OLLIE FARNSWORTH
R. M. C.

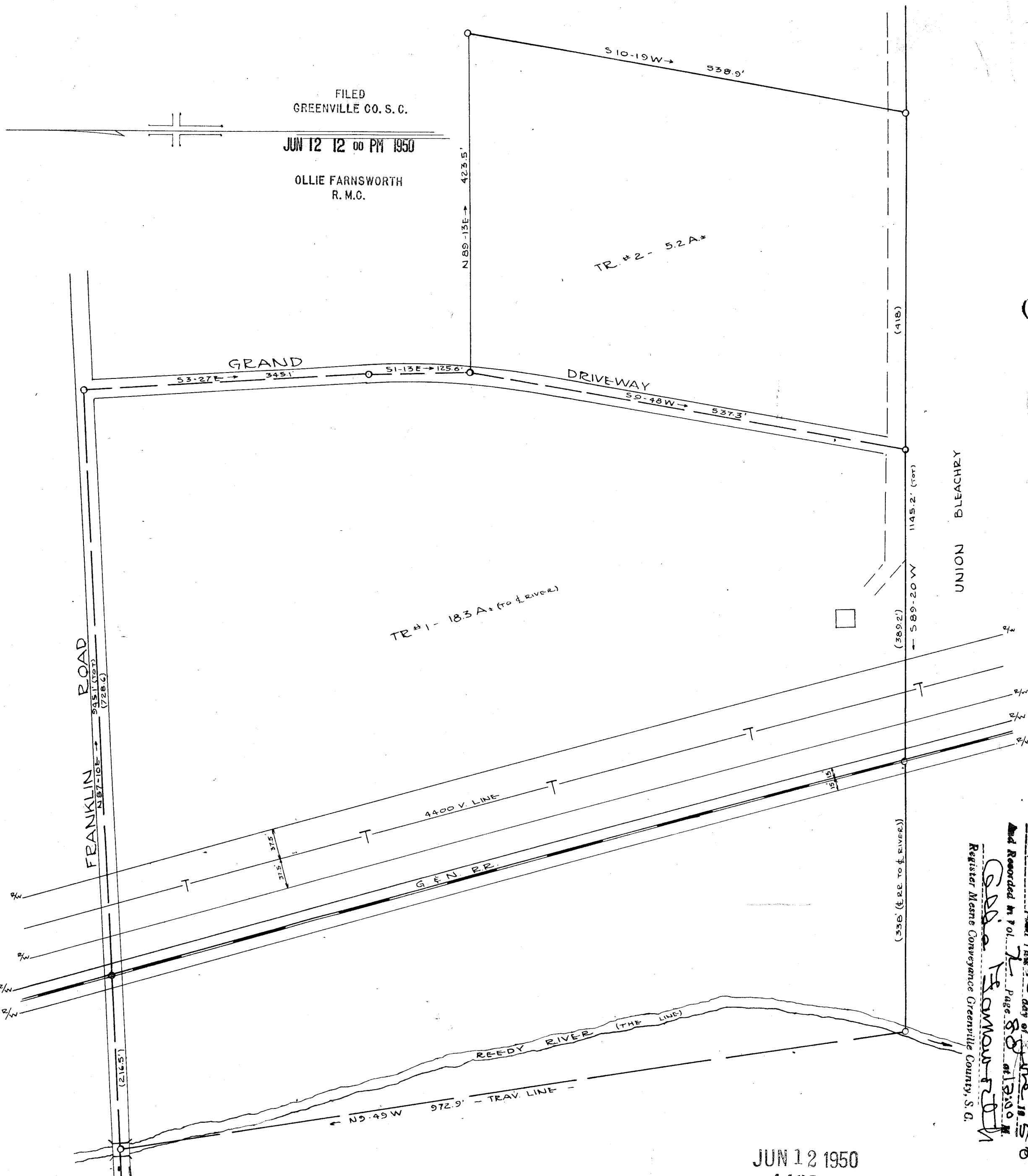

PROPERTY OF
E. E. DORR
NEAR GREENVILLE S. C.
SCALE: 1 IN = 100 FT 2 JUNE 1950

JUN 12 1950
14321

PIEDMONT ENGINEERING SERVICE
GREENVILLE, S. C.

#14321 Plat 12 day of June 1950
And Recorded in Vol. 7 Page 8 of 13.00
at 12:00 M
Ollie Farnsworth
Register Master Conveyance Greenville County, S. C.

B42P45