

Application 143827  
 James M. Garrison & Frances B. Garrison

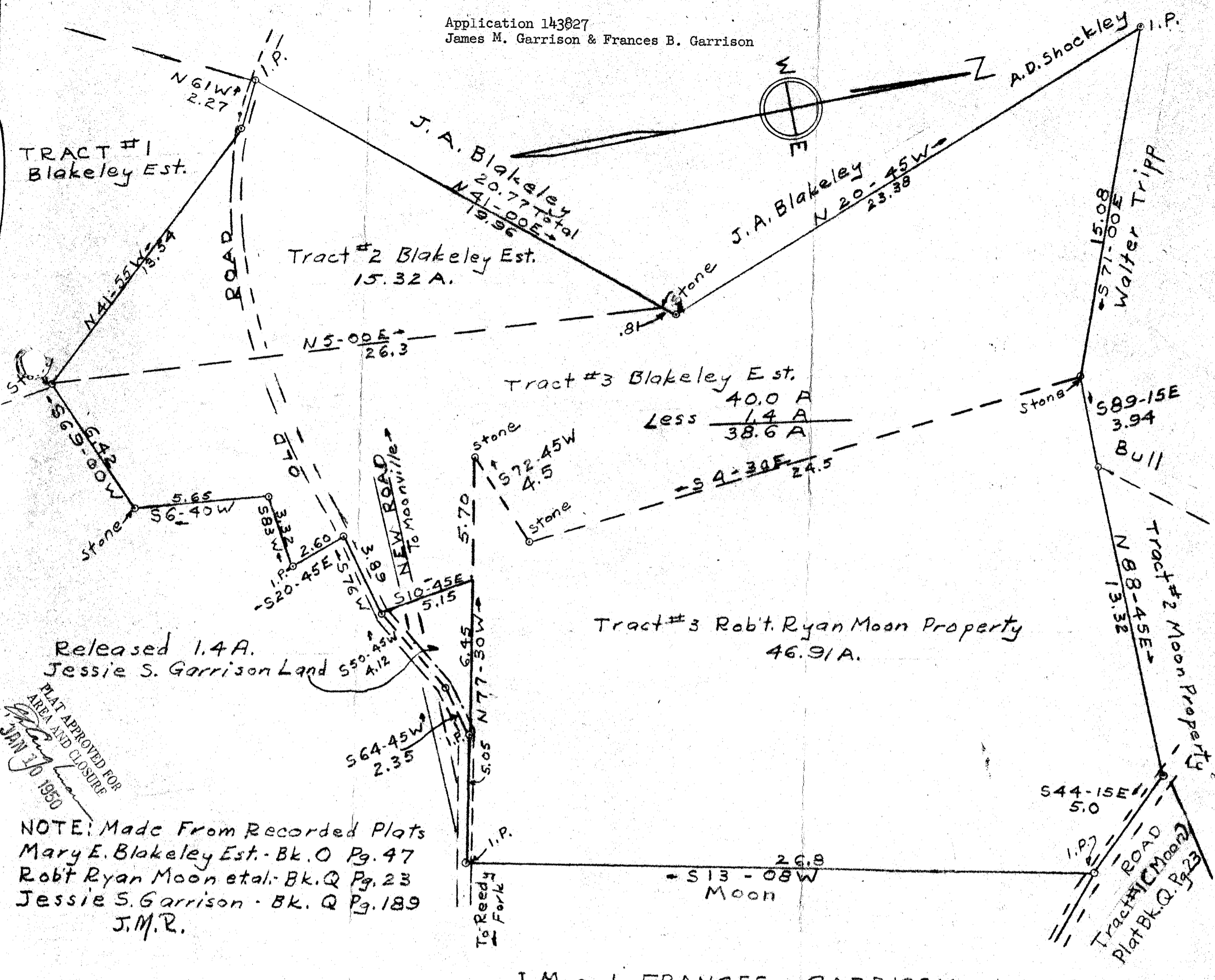

Released 1.4 A.  
 Jessie S. Garrison Land 550 A.12

PLAT APPROVED FOR  
 AREA AND CLOSURE  
 JAN 10 1950

NOTE: Made From Recorded Plats  
 Mary E. Blakeley Est. - Bk. O Pg. 47  
 Robt Ryan Moon et al. - Bk. Q Pg. 23  
 Jessie S. Garrison - Bk. Q Pg. 189  
 J.M.R.

Total Acreage - 100.83 A.

J.M. and FRANCES GARRISON LAND  
 GREENVILLE COUNTY S.C.  
 1" = 4 CH. DEC. 1949  
 J. Mac Richardson, Reg. L.S.

#1882 Filed This 24 day of Jan 19 50  
 And Recorded in Vol. 7 Page 67 at M.  
 Geo. J. Farnsworth  
 Register Mesne Conveyance Greenville County, S.C.