

PLAT NO. 4
 CAROLINA LAKE COLONY DEVELOPMENT
 GREENVILLE COUNTY S. C.
 Scale - 1" = 100'
 MAY 1951

JUN 28 1951

WILLIAMS PARKSOUTH
 S. C.

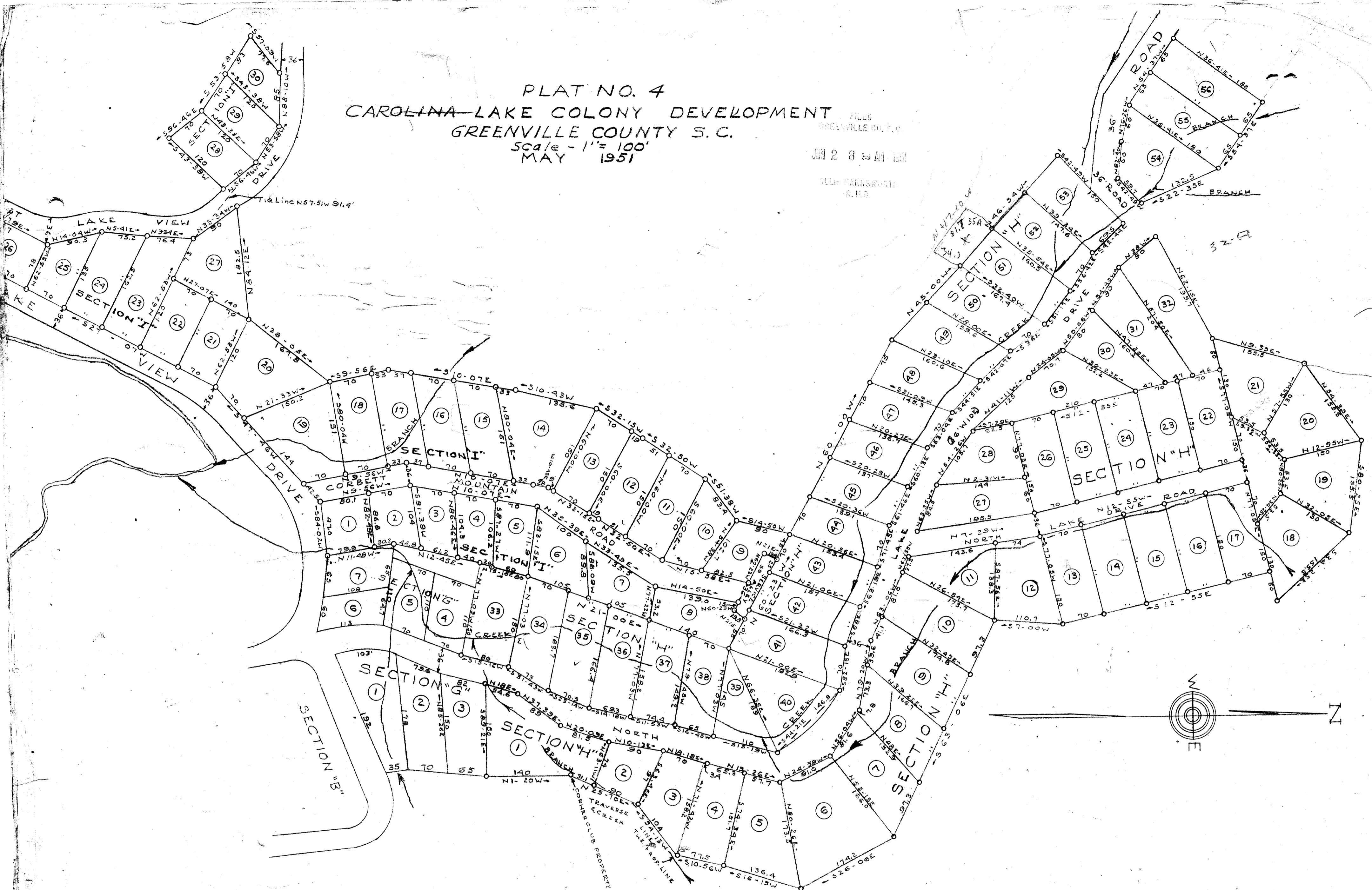

#12917, Plat No. 4, Map of June 1951
 And Recorded in Vol. W, Page 184 on 1851
 G. W. Saworth
 Register Meane Conveyance Greenville County, S. C.

12917

JUN 9 1951

Iron Pins - All Front Lot Corners

SURVEYED BY - J. MAC RICHARDSON & D. E. WOODWARD
 PLATTED BY - J. MAC RICHARDSON
 NOTE: SECTION "G" FROM EXISTING RECORDS



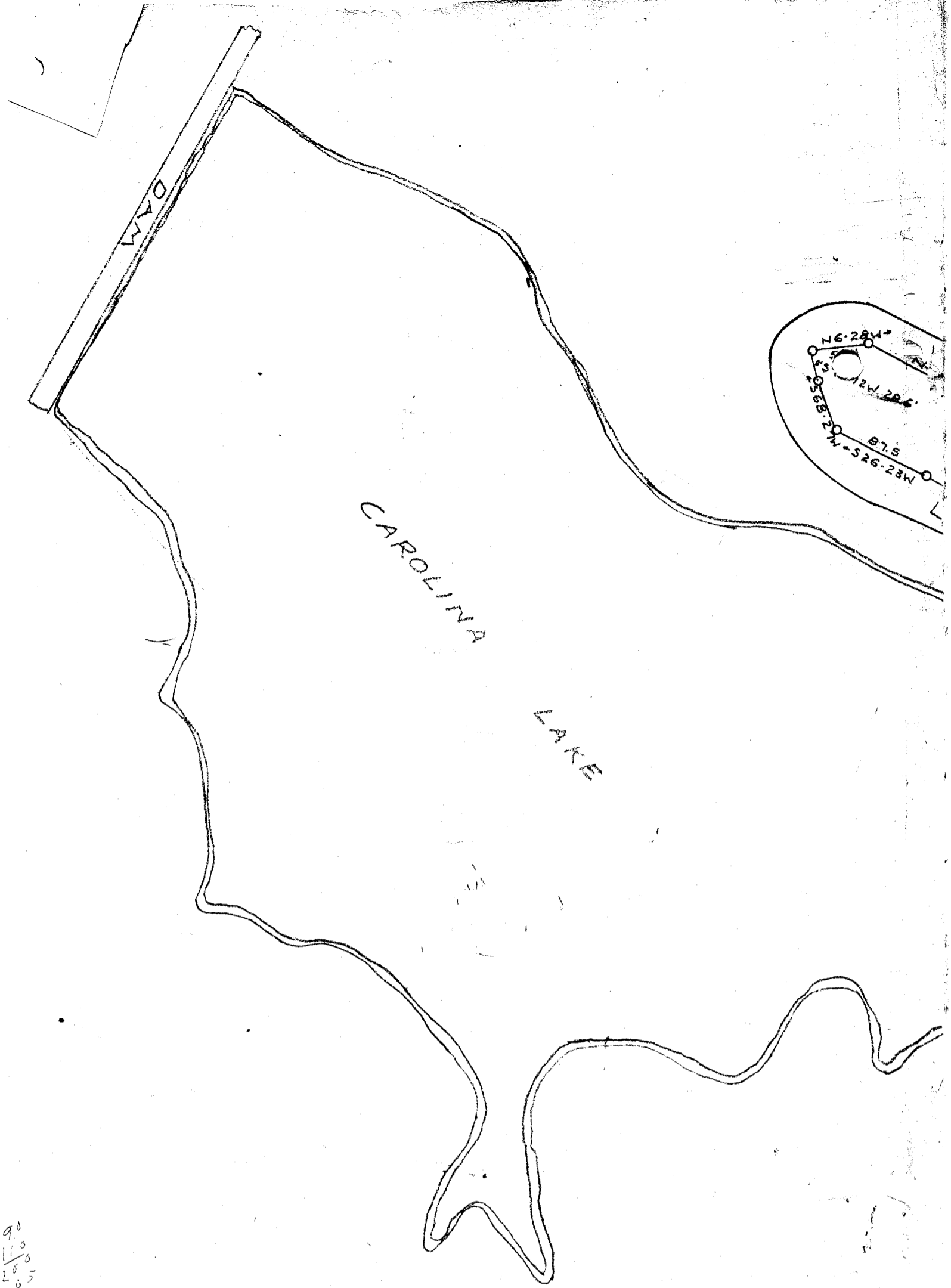

CAROLINA

LAKE

90
 110
 280
 265
 30
 325

150
 86
 20

164.5
 143
 21.5