

GREENVILLE COUNTY

91
80
80
251

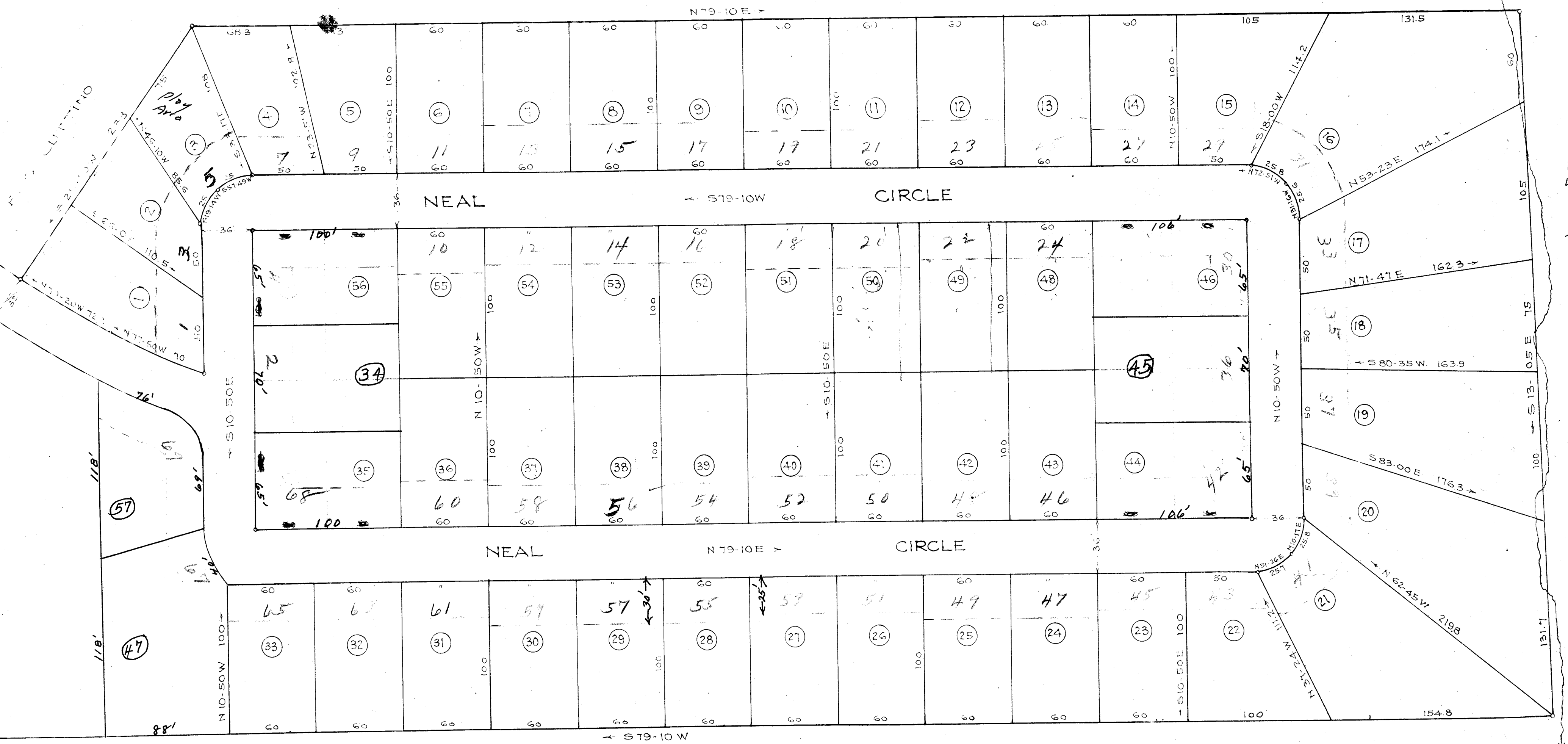

60
100
131.7
471.7

E. M. GALPHIN

8776
APR 11 1950

MAP OF
NORTH ACRES
PROPERTY OF
C. A. NEAL
NEAR GREENVILLE S. C.
Scale 1" = 50' Sept. 1948

Legend
lot # ①
House # 1 Red
Set Back lines - - -

Iron Pins at all Corners.

#8996 Filed This 11 day of April 1950
And Recorded in Vol. W Page 157 at
C. A. Neal
Register Merit Conveyance Greenville County, S. C.

DALTON & NEVES

