

ROOSEVELT HEIGHTS

PROPERTY OF W.R. WILLIAMS
BOOK-S- PAGE 203 GREENVILLE, COUNTY, S.C.

Scale: 1"=50'

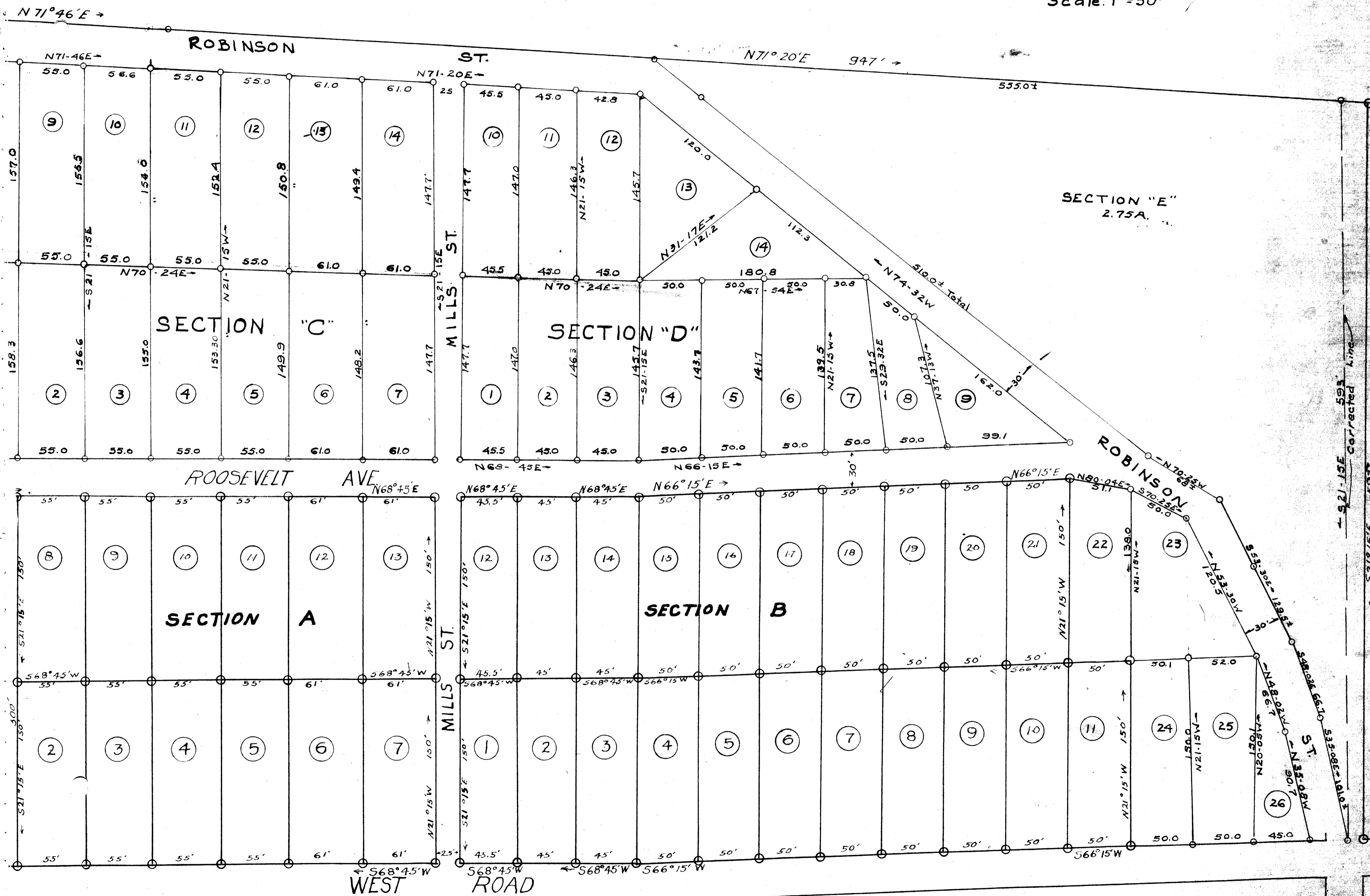

SECTIONS "C" "D" "E" SURVEYED & PLATTED MAR. 1960
J. Mac Richardson, Reg. L.S. # 595

#6018
and Recorded in Vol W 129 488.0 M
Cassie B. Somers
Registered Professional Geodesist - State of S.C.

