

250 Iron Pins at all Corners

Revision of Lots 17-18-19-20
Nona Harris Squires Subdivision



PROPERTY OF
TALMER CORDELL
NEAR GREENVILLE S. C.
Scale 1"=50'
DALTON & NEVES-ENGRS
July 1949

SUMTER ST.

TEXAS AVE.

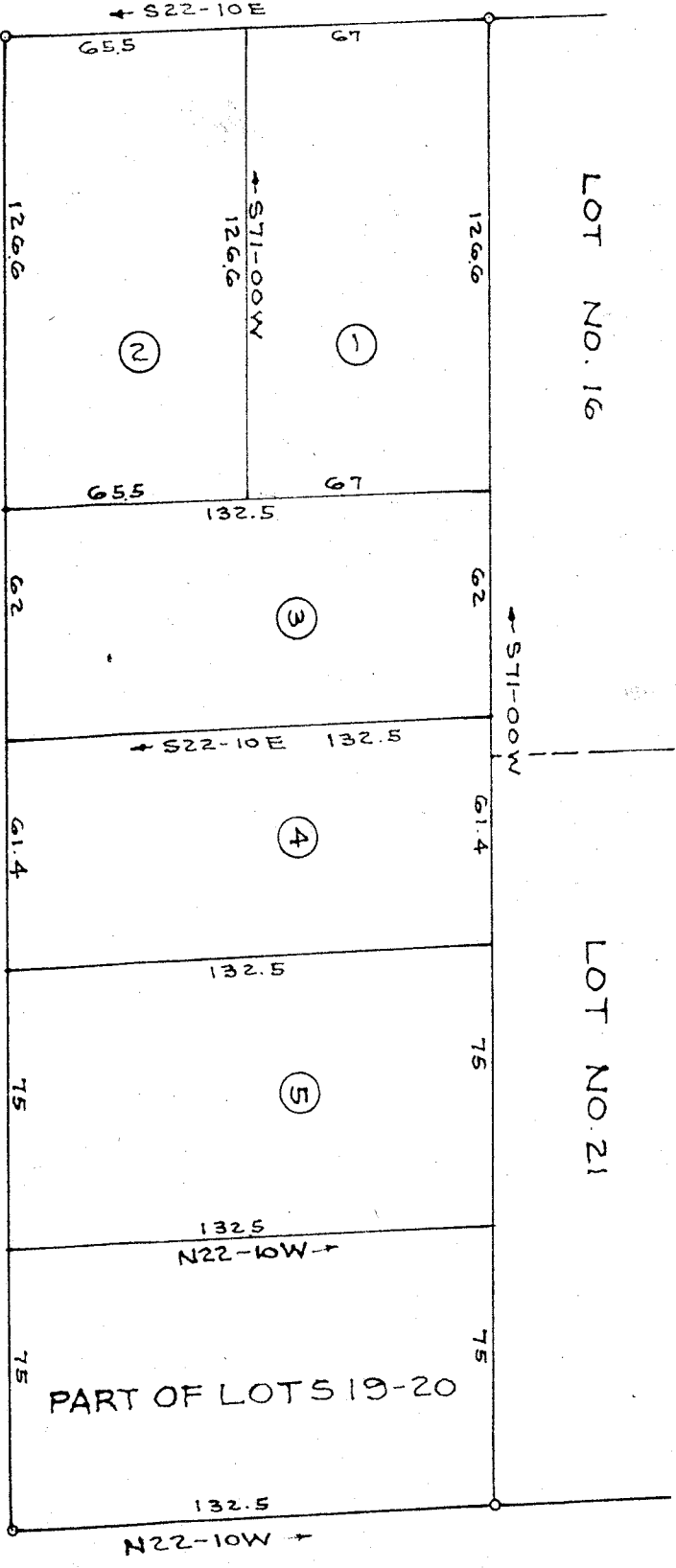

FLORIDA AVE.

LOT NO. 16

LOT NO. 21

PART OF LOTS 19-20

16950

JUL 20 1949

2-193

FILED
GREENVILLE CO. S.C.
JUL 20 3 33 PM 1949
ELLIE FARNSWORTH
R. M. C.

16950 Filed This 20 day of July 19 49
and Recorded in Vol. V Page 193 at 3:33 PM

Ellie Farnsworth

Register Mesne Conveyance Greenville County, S. C.