

SCALE: 1" = 150'

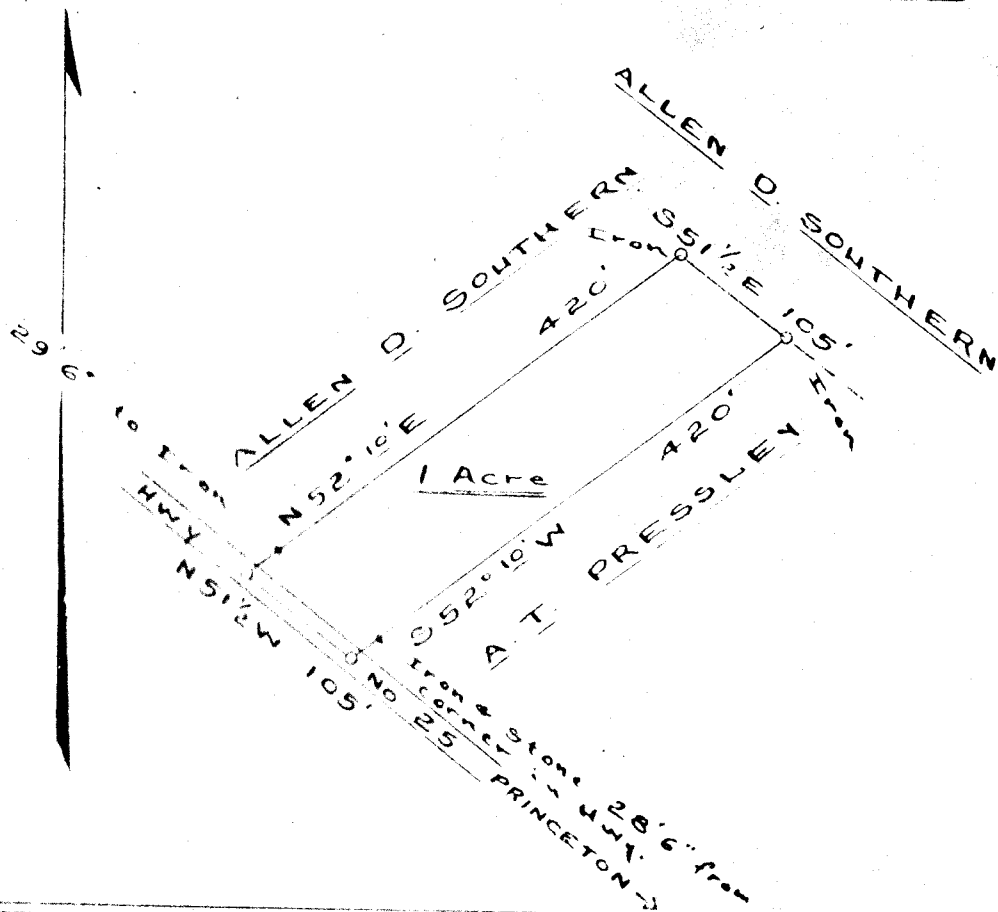

South Carolina
Greenville County

Plat for a lot of land located on Highway No. 25 about $\frac{3}{4}$ mile north-west of Princeton, S.C. - Said lot contains One Acre, more or less, and conveyed to J.T. Bryant from Allen D. Southern.

Thomas J. Leslie, Reg. Surveyor
Floyd E. Ragsdale, Asst.

August 5, 1949