

FILED  
GREENVILLE CO. S. C.

FEB 9 9 AM 1949

OLLIE FARNSWORTH  
R. M. C.

2929

FEB 9 1949

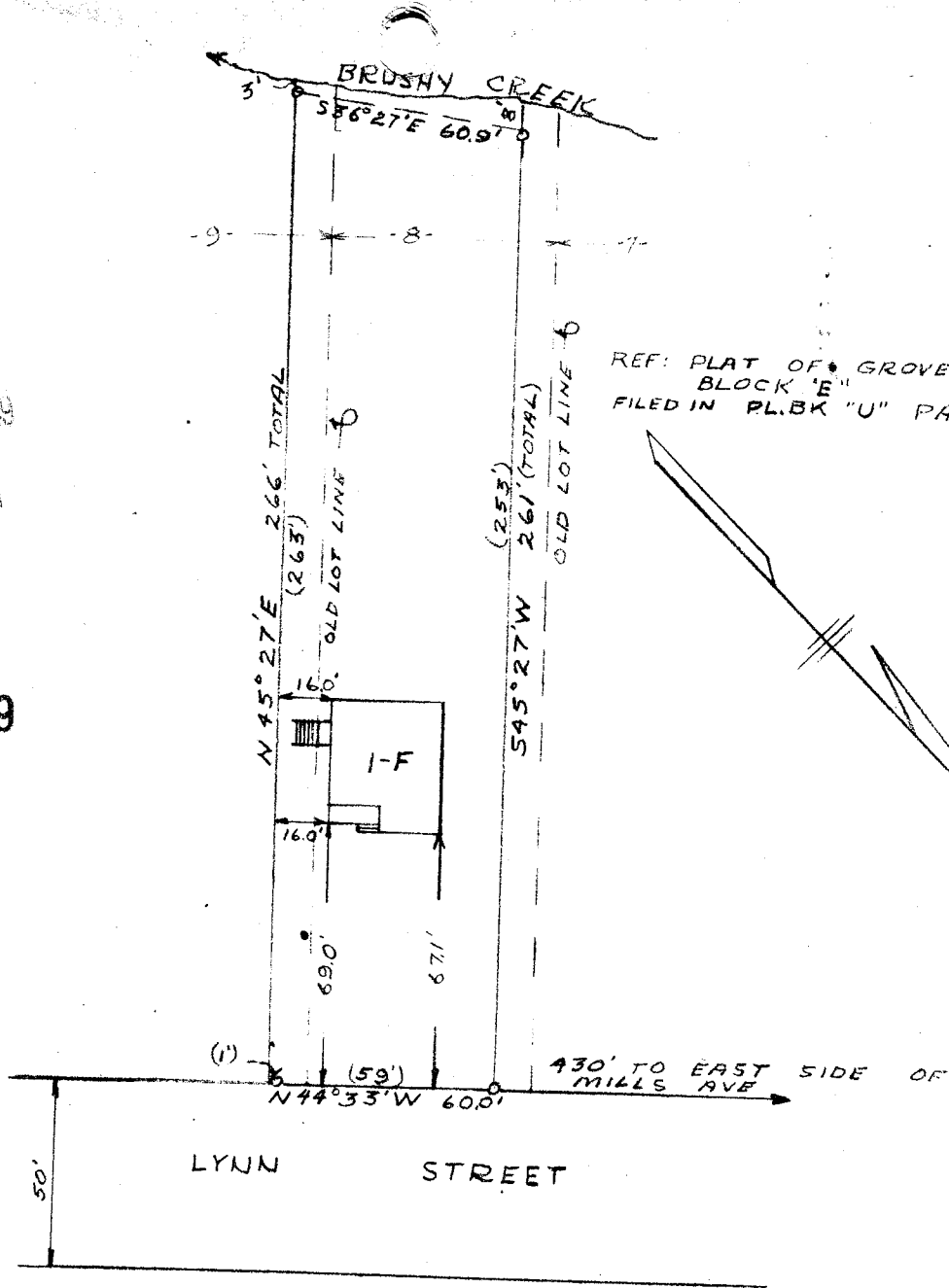

PROPERTY OF  
BENJAMIN G & JERALINE F. LOLLIS  
GREENVILLE S.C.

SCALE 1" = 50 FT

13 JAN 1949

This is to certify that on the 13th day of January, 1949, I surveyed the major portion of lot 8 and part of lot 9, Plat of Grove Park Block "E", filed in Plat Book "U", page 173; and that the property lines, walls and buildings are as shown hereon; that the buildings located on said property do not encroach or project on adjacent streets or property; and that no adjacent buildings or walls encroach or project on said premises.

*W. Clouser*  
Registered Engineer #808

PIEDMONT ENGINEERING SERVICE  
GREENVILLE, S. C.



7-59

B19 P13