

PROPERTY OF
THOMAS A. STATON
LOCATED IN GREENVILLE COUNTY, S.C.

SCALE 1"=60'

DEC. 23, 1948

IRON O.

FILED
GREENVILLE CO. S.C.

JAN 3 4 45 PM 1949

OLLIE FARNSWORTH
R.M.C.

177

JAN 3 1949

FILED
GREENVILLE CO. S.C.
JAN 3 4 54 PM 1948
OLLIE FARNSWORTH
R.M.C.

B. F. STATON - PROP.

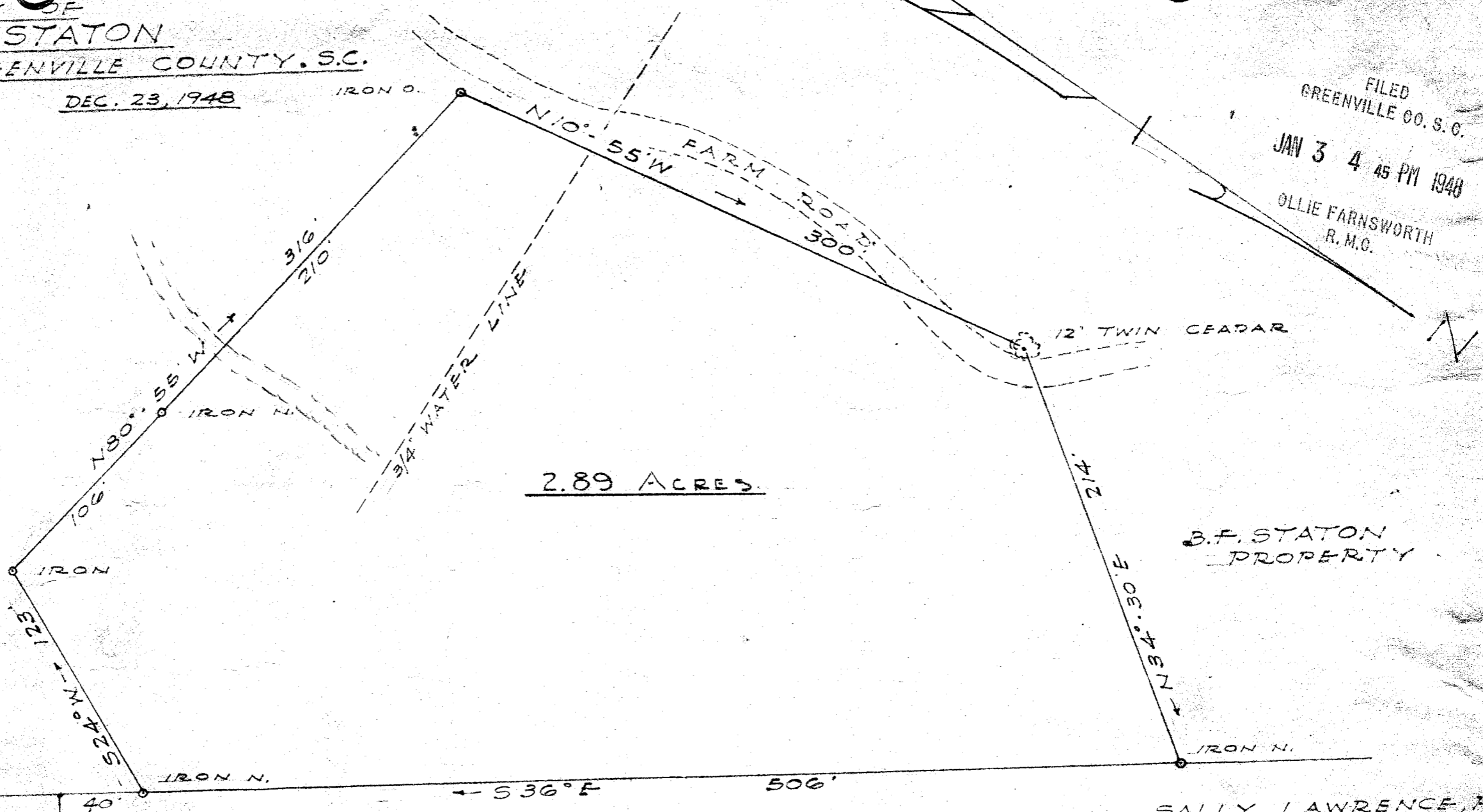

FRED ELLENBURG
PROP.

GRIFFIN, PROP.

SALLY LAWRENCE, PROP.

PICKELL & PICKELL - ENGINEERS
GREENVILLE, S.C.

77 Filed This 3 day of Jan 1949
And Recorded in Vol. 7 Page 4 B at
Ollie Farnsworth.
Register Mesne Conveyance Greenville County, S. C.