

16932 Filed This 3 day of Aug 1948  
 And Recorded in Book 133 at M.  
 Ollie Farnsworth  
 Register Mesne Conveyance Greenville County, S. C.

16932

AUG 3 1948

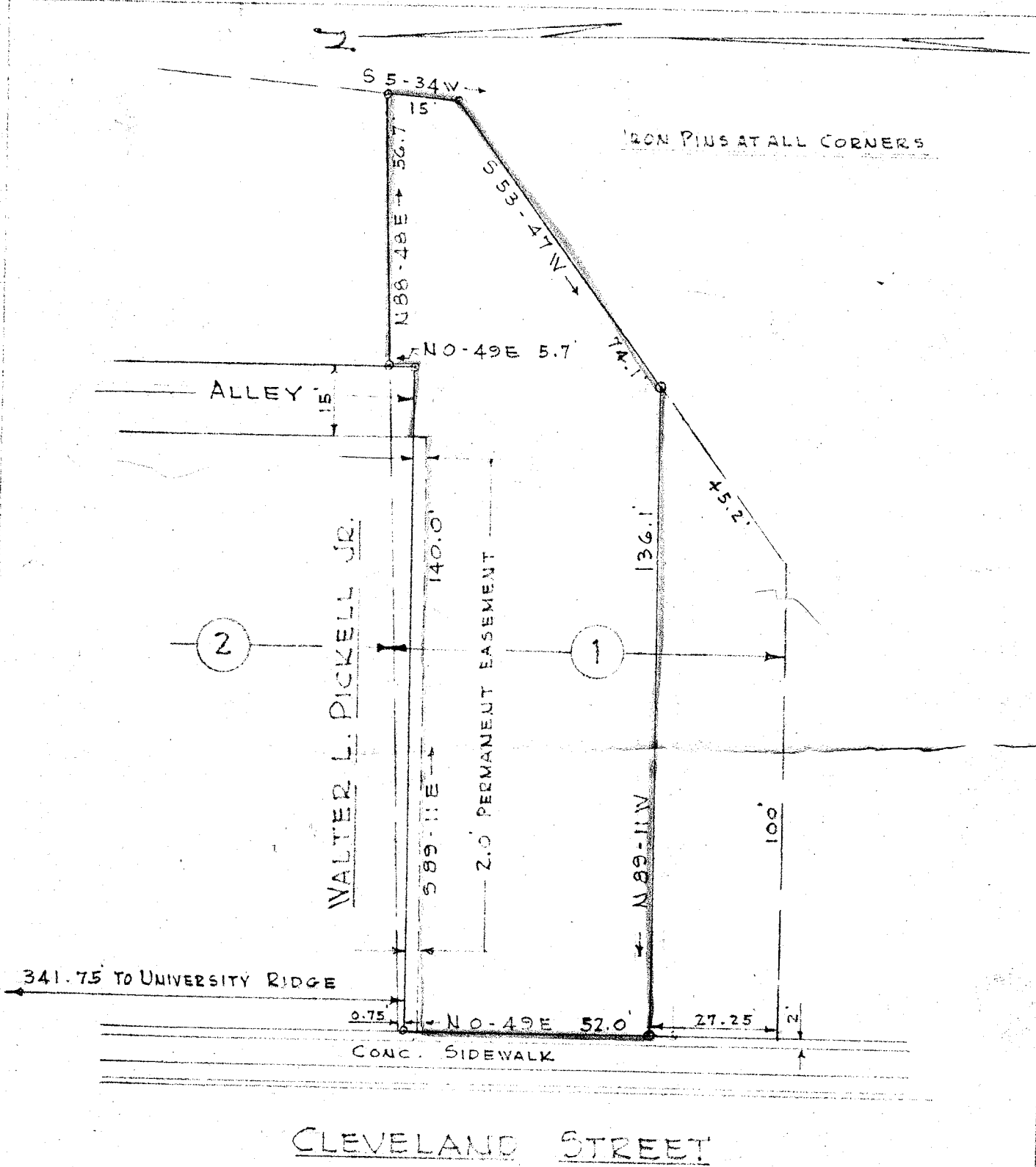

PROPERTY OF \_\_\_\_\_  
THOMAS J. LIGON, JR.  
 LOCATED IN THE  
CITY OF GREENVILLE, S. C.  
 SCALE: 1" = 30'

PICKELL & PICKELL - ENGINEERS  
 JULY 27, 1948

FILED  
 GREENVILLE CO.  
 AUG 3 12 42 PM 1948  
 OLLIE FARNSWORTH  
 R. M. C.

504

\*