

SEP 15 1948

FILED
GREENVILLE CO. S. C.

20405

SEP 15 11 39 AM 1948

OLLIE FARNSWORTH
R.M.C.

100
175.7
150
15
340.7
15
375.7

Greenville 2A

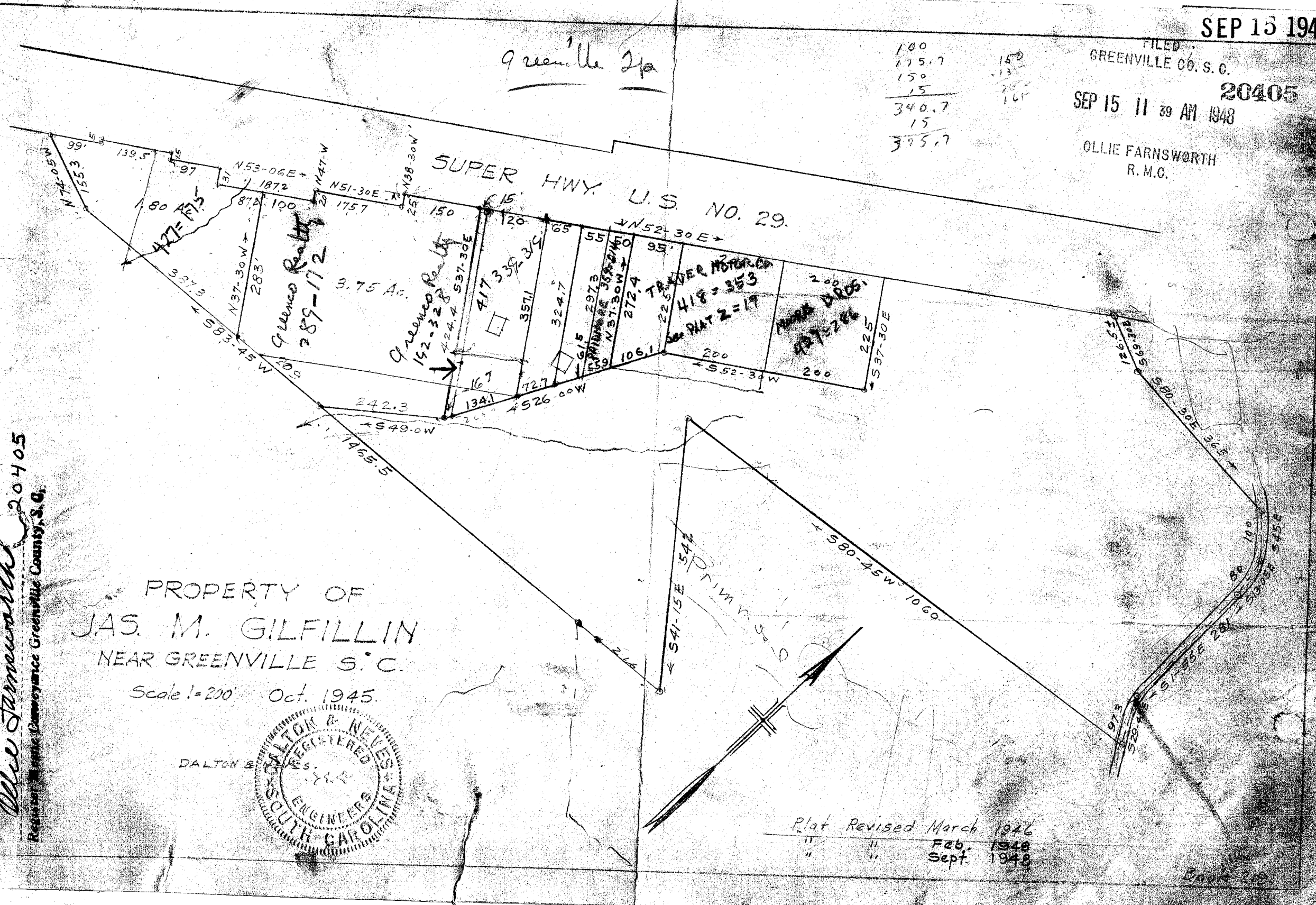

PROPERTY OF
JAS. M. GILFILLIN
NEAR GREENVILLE S. C.

Scale 1=200' Oct. 1945.

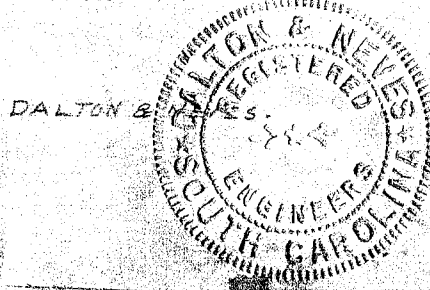

Plat Revised March 1946
" " Feb. 1948
" " Sept. 1948

Book 219

And Recorded in Vol. 135 of Page 125 of 11-19 M. Ollie Farnsworth 20405 Register of Deeds Greenville County, S. C.