

Plat Book-U-Page 1235

123

20878
SEP 21 1948

A FILED
GREENVILLE CO. S. C.

SEP 21 10 05 AM 1948

OLLIE FARNSWORTH
R.M.C.

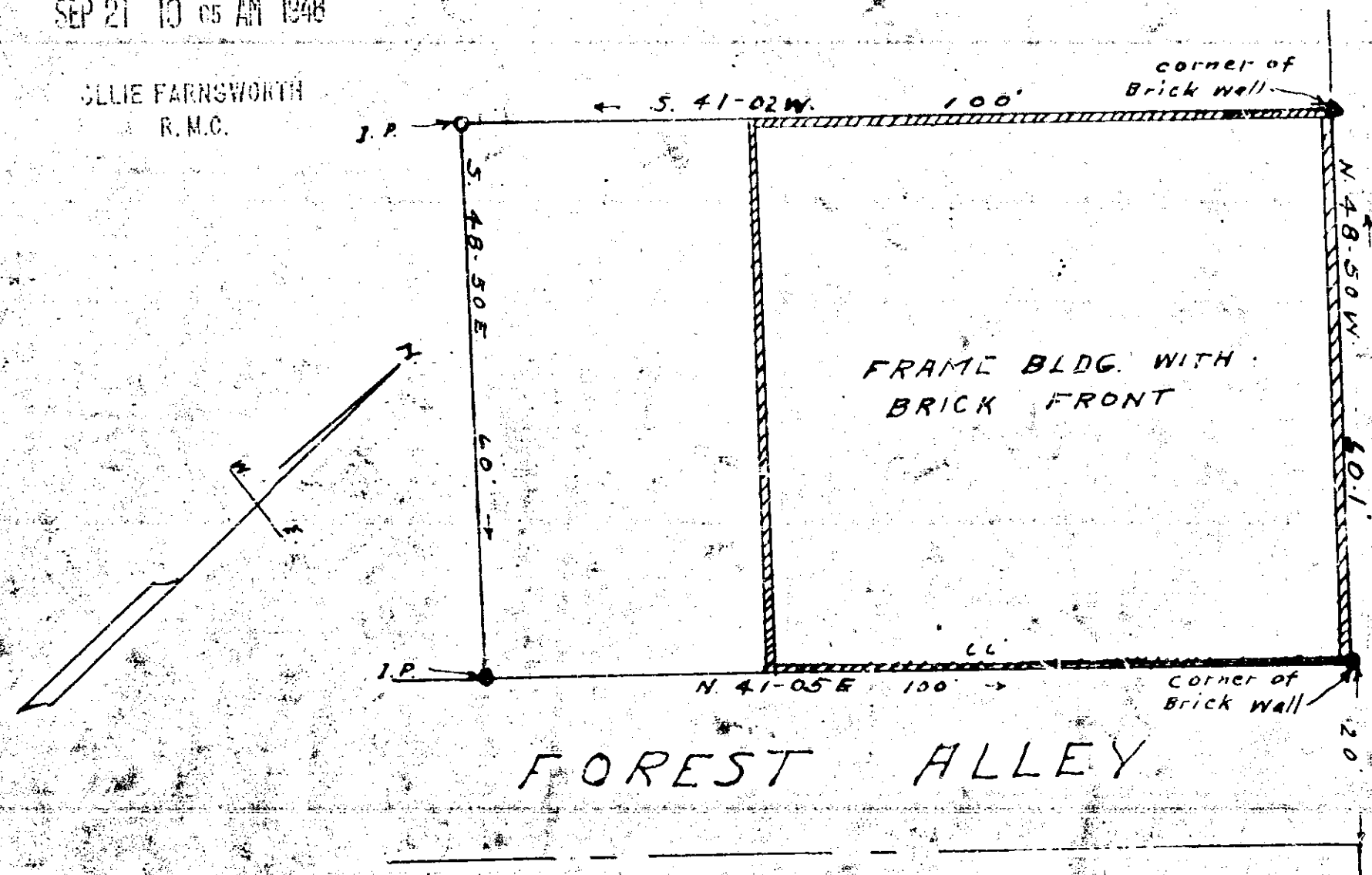

PROPERTY OF
ELIZABETH M. GOSNELL
GREENVILLE - S. C.
Scale 1" = 20' - Sept. 1948
W. J. Riddle - surveyor -

Plat Filed This 21 day of Sept 1948
And Recorded in vol 123 at 10:05 AM

OLLIE FARNSWORTH
Register of Deeds Greenville County, S. C.
20878