

2-119

17926

AUG 16 1948

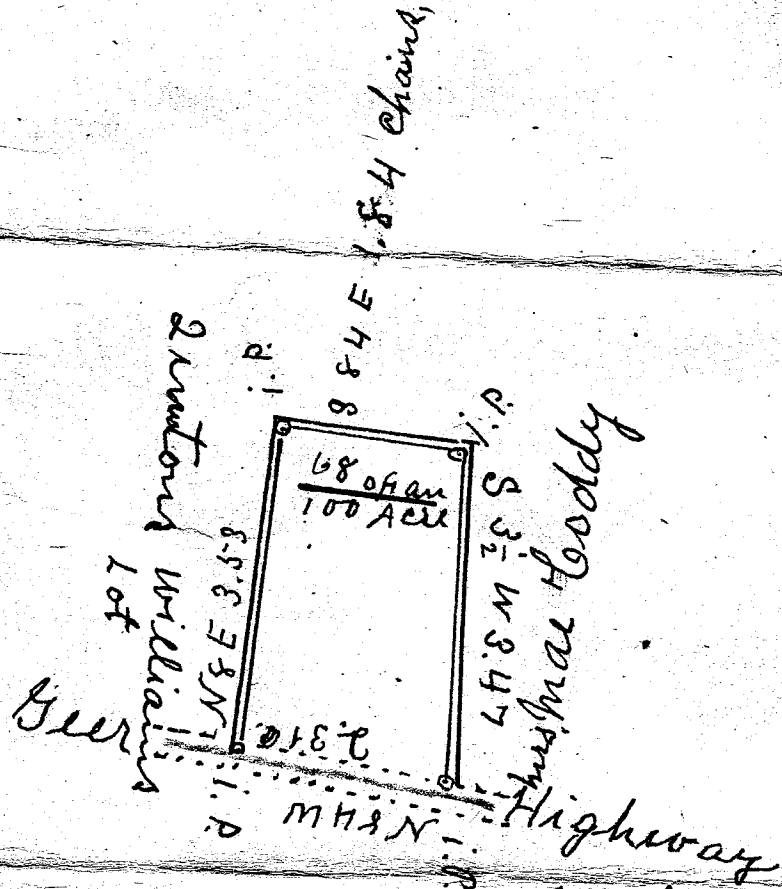

Scale of 2 chs Per inch

South Carolina
 Greenville County } I have survey off the
 above lot on the North
 Side of the Geer Highway
 about 1 mile N. W. of
 Marietta S. C. and find
 it to contain $\frac{68}{100}$ of an Acre
 Surveyed Aug. 6, 1948

W. A. Hester L. S.

17926 Filed This 16 day of Aug 19 48

And Recorded in Vol. 22 Page 119 at M.

Ollie Jarnsworth
 Register Mesne Conveyance Greenville County, S. C.

Melvin B. Williams

Daisy Belle Williams