

APR 16 1948

8227

39

FILED  
GREENVILLE SO. S. C.

APR 16 10 59 AM 1948

OLLIE FARNSWORTH  
R.M.C.

C. & G. Div. Southern Ry.

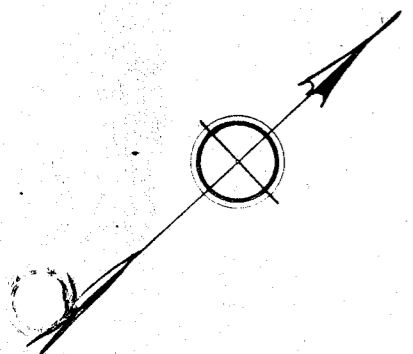
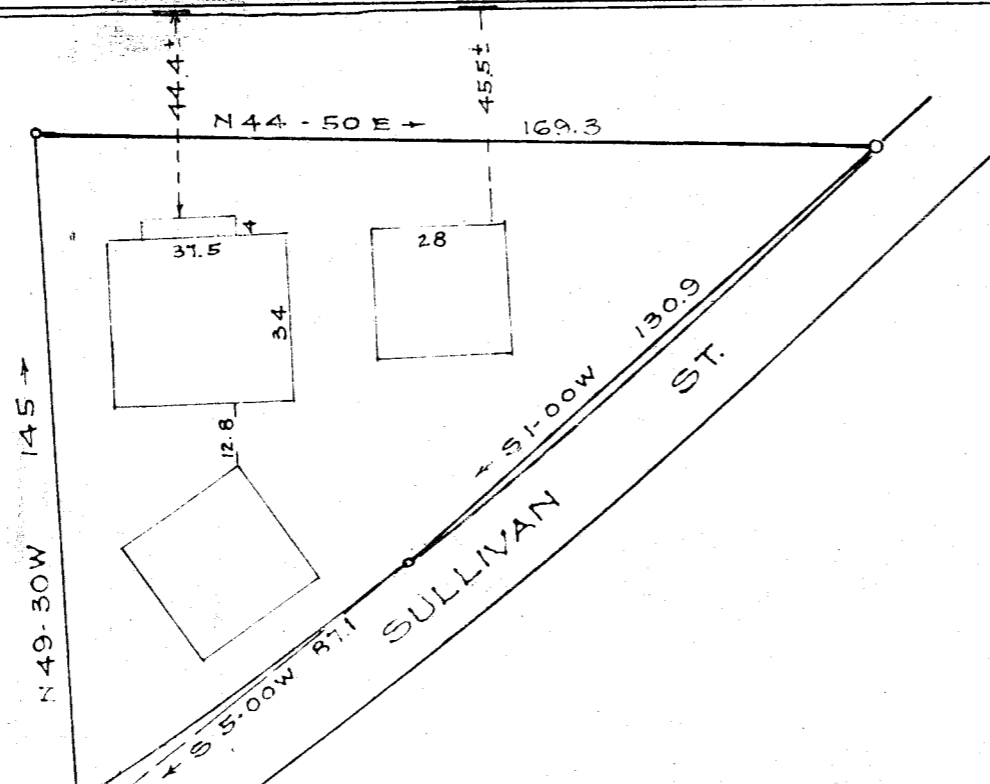

PROPERTY OF  
WILLIE FOWLER  
AND  
MAE BEL FOWLER  
GREENVILLE S. C.

Scale 1"=40' April 1948

Traced by Dalton & Neves  
Surveyed by C.C. Jones

8227 Filed this 16 day of April 1948  
And Recorded in Book 2 Page 39 at 11  
*Ollie Farnsworth*  
Register of Deeds, Greenville County, S. C.